



GRAND TRAVERSE REGIONAL
community foundation

2020

ANNUAL REPORT



Like you, we love our communities and want to see the people and places here thrive, now and forever.

Friends of the Foundation,

As we reflect on the year that has passed, 2020 will certainly be remembered as a difficult one. The pandemic disrupted our daily lives and continues to significantly affect the health and well-being of our region and our community. Last year also reminded us of the need to actively create equitable, inclusive communities for all people.

During this time of urgent need, we quickly brought partners together and created an opportunity for the community to collectively give to benefit our region. People who care about this place responded, giving generously to ensure our communities were supported.

We are also grateful for donor partners like you who are building community assets to benefit our region now and for generations to come. You are giving in a way that will allow our region to adapt and respond to needs and opportunities in the future.

As your Community Foundation, we will continue to come together with you and others as we work toward the healthy, resilient region we envision. Like you, we love our communities and want to see the people and places here thrive, now and forever.

Thank you for making this possible.

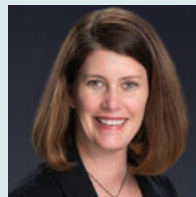

Amy Schindler
Board Chair

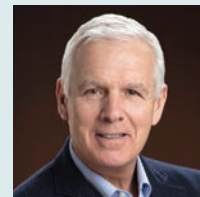

David Mengebier
President and CEO

3.8

\$3.8 Million
given back to the
community



593

593
grantee partners and
scholarship recipients



Together,
we give it
forward.



15.6

\$15.6 Million
in donations received



90

\$90 Million
in assets



We envision healthy, resilient, thriving communities supported by a culture of generosity.



How We Serve You and Our Community

We want to see the people and places of our region thrive now and forever. That's why we help supporters like you give back to the community by ensuring gifts of all sizes have a meaningful impact and address our region's most pressing needs and promising opportunities.

WITH YOUR HELP, WE SUPPORT OUR COMMUNITY BY:

Investing in our region through grant and scholarship awards.

Partnering across sectors on efforts to make our region more vibrant.

Ensuring gifts from donor partners like you have lasting impact.



LIFT Teen Center

Responding in a Time of Urgent Need

In partnership with several other local funders and with support from hundreds of individual donors, we led the creation of the Urgent Needs Fund to mobilize giving and establish a funding resource to support community efforts in response to COVID-19.

Throughout 2020, grants were directed to local organizations providing vital services to individuals and families across our five-county region, particularly those disproportionately impacted by the instability and economic consequences of the pandemic.

Thanks to the generosity of all of those who've given, the Urgent Needs Fund has been a boon to our region throughout this crisis—supporting access to food, housing, and mental healthcare; funding online and in-person educational programming; benefiting local small businesses, Elders in our Native communities, and so many others.

Thank you for helping us make a lasting impact in our region.



“This past year especially, the Community Foundation has helped KAIR when we were faced with what seemed like insurmountable odds.”

Cathy Somes, Executive Director, Kalkaska Area Interfaith Resources

2020

URGENT NEEDS FUND

Contributions:
\$764,034

Distributed for community needs:
\$704,413

Donor Partners:
355

Grantee Partners:
62

gtrcf.org/urgentneeds



Benzie Area Christian Neighbors



“We appreciate the collaboration of our partner organizations and support the community’s effort to find a sustainable, long-term plan for early childhood education in our region. When we work together, we can accomplish more than any individual organization can do alone.”

Dr. John VanWagoner, Superintendent, TCAPS

Partnering to Support an Essential Early Learning Program

In early 2020, a difficult decision was made to discontinue the Great Start Readiness Program (GSRP) hosted by Traverse City Area Public Schools (TCAPS). This move would have left 112 students without access to early childhood education and \$850,000 in annual state funding for our region at risk of being permanently lost.

With data showing that only 44% of children in our five-county region are Kindergarten-ready, ensuring continued funding for GSRP was essential.

Together with philanthropic partner, Rotary Charities, we worked alongside TCAPS and Traverse Bay Area Intermediate School District to consider solutions that would ensure GSRP programming continued for the 2020-2021 school year.

As a result, we were able to secure \$70,000 in funding needed from various partners, including the Les and Anne Biederman Foundation, Oleson Foundation, American Proficiency Institute, the United Way of NWMI and \$20,000 from Community Foundation funds.

It is because of donor partners like you—who entrust your giving to the Community Foundation to meet our communities’ most pressing needs—that we were able to lead at this critical moment. Flexible funding like this allows us to respond to community needs as they arise and ensure that we can continue impacting our region now and when it’s needed in the future.

Building Collaborative, Cross-Sector Strength for Our Region

Publicly launched in October 2020, the Northwest Michigan Community Development Strategy brings community leaders together to move the needle on issues critical to our region.

With the Community Foundation as lead convener, the strategy grew out of a need for strong, unifying, cross-sector leadership to achieve transformational societal, economic, and environmental change across northwest Michigan.

We worked alongside more than two dozen government, nonprofit, business, and philanthropic leaders to bring this effort to life. Our shared Strategy is now backed by a 40-member Coalition and a Scorecard with 12 shared, measurable objectives to provide accountability and transparency.

Coalition contributors work together to share information, coordinate efforts, and align and leverage resources, including actions such as:

- **Building collaborative partnerships** between business, government, and nonprofit leaders and organizations.
- **Securing public and nonprofit funding** from outside our region.
- **Advocating** for public policy issues critical to our region.

To learn more and keep up with our shared Community Development work, please visit: nwmcommunitydevelopment.org.



“The Watershed Center’s work requires addressing large, systems-based issues. Our work with the Coalition provides opportunities to engage with individuals, organizations, and communities that will help amplify our voice for clean water and accomplish large-scale change.”

Christine Crissman, Executive Director, The Watershed Center Grand Traverse Bay

Isabel Aulicino
Grand Traverse County



Amy Jun
Grand Traverse County



Youth Philanthropy



Jaeger Griswold
Antrim County



Amelia Shotwell
Grand Traverse County



YAC Leadership Team

This group of youth leaders includes students from across our five-county region. Together, they engage in youth-led volunteerism and community service in addition to providing strategic input to ensure a quality, meaningful YAC program experience.

Addressing Community Needs through Youth-Led Grantmaking

Our Youth Advisory Council (YAC) involves local high school students as leaders and grantmakers across Antrim, Benzie, Grand Traverse, Kalkaska, and Leelanau Counties.

To inform their grantmaking, YAC members use data from a Youth Needs Assessment, updated every three years by surveying high school students in our five-county region. The 2020 survey identified mental health as a top issue for youth in our community.

Each of the five county-based YAC groups awarded grants to Michael's Place, which provides support and advocacy for youth grieving the death of a loved one.

"The needs assessment was reflected in our YAC's decision to provide impactful grants to Michael's Place and other organizations supporting child abuse prevention, afterschool programs, and other youth-led initiatives," said Gina Thornbury, Program and Grants Manager and YAC Advisor.

Other 2020 YAC grant recipients included the LIFT Teen Center in Suttons Bay, PoWer! Book Bags, and Child and Family Services of NWMI, among others.

"It's exciting to see our YAC students use their time and talents to ensure grant dollars are invested in programs and services that really make a difference in the lives of youth in our region," said Thornbury.



“We understand that we may not always know all the needs in the community and that the Foundation is better able to identify needs than we are as individuals.”

Bob and Pauline Young

Actively Giving for Local Benefit

Bob and Pauline Young have been active throughout their adult lives in giving back with annual donations to dozens of nonprofits locally and beyond.

As the Youngs neared retirement, they wanted to re-envision their giving and focus primarily on local organizations working in this region, which they’ve called home since 1970. To do so, the Youngs turned to the Community Foundation, establishing the Robert and Pauline Young Family Endowment, a donor advised fund, in 2006.

Since its founding, the Young Family Endowment has given over \$1 million in grants to local organizations focused on health and human services, the environment, and more. The Youngs also prioritize giving to our Focus Fund Endowment, which impacts broad community needs across our five-county region.

“We understand that we may not always know all the needs in the community and that the Foundation is better able to identify needs than we are as individuals,” said Bob. He added that they value the flexibility of their donor advised fund to help them accomplish their philanthropic goals.

“By working through the Community Foundation, we can both support our favorite charities and give to the Focus Fund Endowment, which supports the Community Foundation’s role in identifying and meeting local needs.”





Legacy Society

The Community Guardian Legacy Society honors individuals and couples who have pledged or made an estate or planned gift.

Community Guardians ensure that their gifts are sustainable and that future generations benefit from their legacy of giving.

- | | |
|------------------------------|-----------------------------------|
| Anonymous (5) | Nancy and Phil Meek |
| Ed and Mary Arbut | Thomas F. Menzel |
| Leila and Owen Bahle * | Larry and Joan Miller |
| Teresa Beamsley | Helen and Gov. William Milliken * |
| Phillip Begley * | Richard and Virginia Mouch |
| Jeffrey A. Belanger | Ruth Luse Myers * |
| John and Rebecca Bercini | Richard and Clarine Olson * |
| Gordon V. Brown * | Dr. Daniel Palmer |
| Elisabeth W. Case * | Joey and Bill Parris |
| Steve and Hallie Christian | Gladys Pascoe * |
| Elaine Cluff * | Nannette and Morton Peterson * |
| Jean and Gordon Cornwell * | Cleo M. Purdy * |
| Robert A. and Arlene V. Dean | Daniel Remahl |
| Shirley Denman * | Connie Riopelle |
| Clifford Domke * | Gordon H. Robertson * |
| Phil Ellis | Marvin and Luella Rorick * |
| William C. Engle * | Bill and Mary Smith |
| Richard A. Grout | Mark and Sue Smith |
| James C. Gurd | Thomas D. Streeter * |
| Marie Drucka Guyton * | Kenneth Taylor, D.O. * |
| Chip and Laura Hansen | Ann Torrey * |
| Natalie J. Hansen | Kathy Tuckerman |
| Martha and John Hicks | Lars C. Wigert |
| Carolyn Hoagland * | Helena G. Wilkening * |
| Kenneth F. and | Richard and Kimiko Williams |
| Elizabeth A. James * | Joan and Willard Wolfe * |
| Bennie M. Kline * | Cathie Ann-Frederick Worden |
| Edith A. Krause * | Lucille and Harlan Yeager * |
| Will and Joan Larson * | Robert and Pauline Young |
| Rebecca MacKay * | Kris A. Sheffer-Zimmerman and |
| Emer A. Mathias * | J. Eric Zimmerman, M.D. |

* Indicates donors whose gift has been realized.



Creating a Giving Plan for Lasting Impact

Dick and Clarine Olson’s philanthropy story is one of community involvement and service. Both served on our Board of Directors and as volunteers with many organizations in our region.

Last year, we received the benefit of a gift through Dick and Clarine Olson’s charitable remainder trust, which Dick established in 1995. After Dick’s passing in 2000, we partnered with Clarine (who recently passed in 2020) to design a giving plan that would have a meaningful impact today, and for the future.

The Olsons’ generosity supported immediate grants to several local organizations while also creating several designated endowments at the Community Foundation, generating long-lasting benefits for organizations they cared about most. Their gift also included support for our Focus Fund Endowment, contributing to a valuable community asset that is flexible to meet changing needs and opportunities.

Through their thoughtful giving, Dick and Clarine have left a meaningful impression, showing how a single gift can have far-reaching and lasting impacts on our region today and for generations to come.



Give Today, Have Impact Forever

Our community is generous and committed to supporting the people, places, and partners that make this region home. And yet, there is more to be done to create the inclusive and thriving communities that we envision.

When you give to the Community Foundation, your generosity meets needs and leverages opportunities. When you give, you support all people and places in this community now, and when it's needed, forever.

How will you make a difference
for the people and places you
care about most?



2020 FINANCIALS

GRANTS BY FOCUS AREA

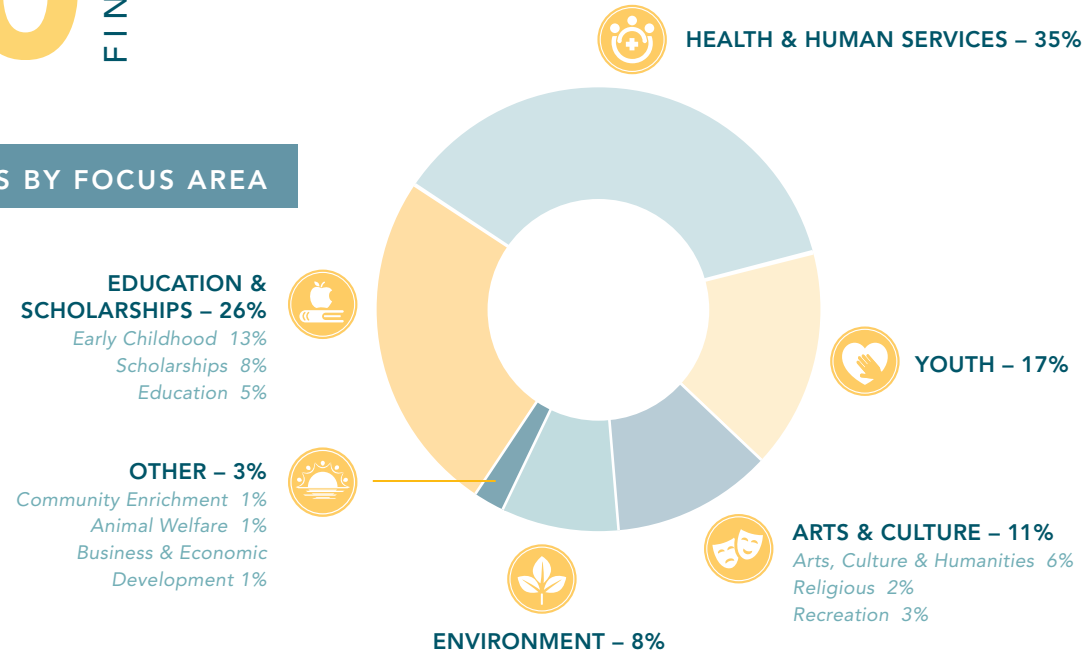

ASSETS

2020 Assets = \$90 M



2020 Designated Assets
\$87.8M (98%)

Designated assets are donor advised or name a specific focus area or nonprofit partner to benefit.

2020 Undesignated Assets
\$2.2M (2%)

Undesignated assets provide flexibility to meet areas of greatest need and opportunity.

History of Assets by Year

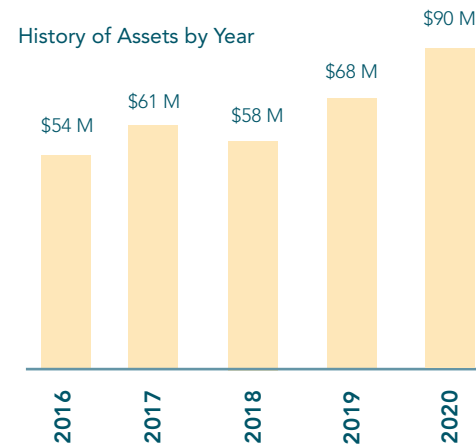

INVESTMENTS

Investment Returns by Year

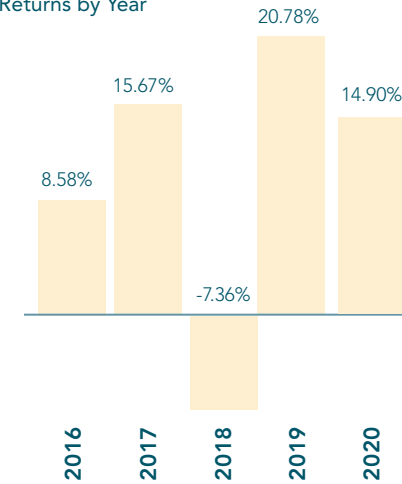

Investment Returns Versus Benchmark

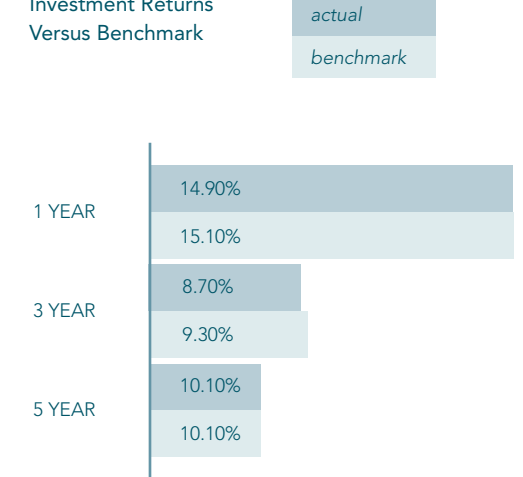

STATEMENT OF ACTIVITIES

	2020	2019
Net Assets	\$67,967,501	\$57,827,422
<i>beginning of year</i>		
Endowment Gifts	\$ 13,558,432	\$ 2,351,234
Non-Endowment Gifts	\$ 2,124,492	\$ 1,125,603
Total Gifts	\$ 15,682,924	\$ 3,476,837
Investment & Other Income	\$ 2,175,174	\$ 1,567,729
Unrealized Market Gain or (Loss)	\$ 9,367,426	\$ 9,663,252
Total Revenue	\$27,225,524	\$14,707,818
Endowment Grants	\$ 2,064,280	\$ 2,193,711
Non-Endowment Grants	\$ 1,741,507	\$ 1,103,641
Total Grants	\$ 3,805,787	\$ 3,297,352
Operating Expenses	\$ 1,081,096	\$ 1,024,333
Other Expenses	\$ 174,744	\$ 246,054
Total Grants & Expenses	\$ 5,061,627	\$ 4,567,739
Net Assets	\$90,131,398	\$67,967,501
<i>end of the year</i>		

2020/2021

BOARD OFFICERS

Amy Schindler, Chair, Benzie County
 Terry Beamsley, Vice-Chair, Leelanau County
 Linda Kehr, Secretary, Benzie County
 Beth Dunckel, Treasurer, Grand Traverse County

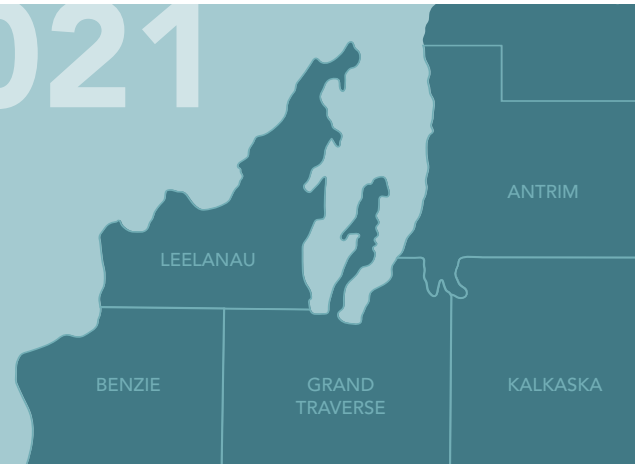

BOARD OF DIRECTORS

ANTRIM COUNTY
 Laura Asiala
 Matt Davis
 Rich Hannan
 Mary Peterson
 Royce Ragland
 Kim Ranger
 Joe Short

GRAND TRAVERSE COUNTY
 Suzanne Miller Allen
 Marty Colburn
 Annie DeVries
 Beth Dunckel
 Damian Lockhart
 Dennis Pearsall
 Jerry Ring
 Bill Smith

LEELANAU COUNTY
 Terry Beamsley
 Sara Brubaker
 JoAnne Cook
 Peter Finch
 Ranve Martinson
 Larry Nelson

BENZIE COUNTY
 Linda Kehr
 Carol Marsh
 Rex O'Connor
 Roger Perry
 Amy Schindler

KALKASKA COUNTY
 Rachael Birgy
 Cash Cook
 Andi Halpin
 Cari Jo Roberts
 Janet Sieting
 Troy Stobert

Additionally, thank you to the following individuals for their years of service on the Board:

Ed Arbut
 Marina Ascione*
 Amy Burk
 Jon Hawley
 Ann Neuenschwander
 Peachy Rentenbach
 Troy Terwilliger

*Youth Representative
 Board List as of February 2021

THE COMMUNITY FOUNDATION TEAM



David Mengebier
 President and CEO



Paul Kester
 Vice President, Finance and Administration



Alison Metiva
 Vice President, Donor Engagement and Operations



Steve Wade
 Vice President, Community Impact



Gina Thornbury
 Program and Grants Manager



Pam Amundsen
 Donor Services Manager



Kristina Pepelko
 Communications Manager



Joan Hughes
 Administrative Donor Support Services



Brittany Morton
 Operations and Grants Coordinator



Thank You for Giving

3 Sisters Foundation
 Ward and Ingrid Abbey
 Connie Adams
 Nathanael Adamson
 Jim Airhart
 Tom and Judy Aja Charitable Fund
 James and Nancy Alexander
 Barbara Alldredge
 Colleen Allen
 Deborah Allen
 Jason Allen and Suzanne Miller Allen
 Maurie and Betsy Allen
 Jeanne Altschuler
 American Association of University
 Women
 American Proficiency Institute
 Pam and Roger Amundsen
 Jaclyn Anderson
 Peter Anderson
 Rosanne Anderson
 Tracy Jane Andrews and Mike Grant
 Andringa Family Fund
 Philip and May-Lis Andrus
 Gary and Mimi Appel Family Fund
 Gary and Mimi Petritz Appel
 Bob and Molly Appleford
 Ed and Mary Arbut
 Jon and Mary Armstrong
 Mary Ann Arvo
 The Ascione Family
 Candace Ashley
 Laura Asiala
 Randy and Peg Asmus Family Fund
 Donald and Maria Atkinson
 Tom and Barbara Auer
 Stacy Aulicino
 Christopher and Vickie Avery
 Sharon Bacon
 Lois Bahle and Larry Mawby
 Foy Baillie
 Baird Foundation
 Bruce Baker
 Janet Barber
 Gary Bardenhagen
 Timothy Barr and Bonnie Nescot
 Jeannette and Dennis Bartlett
 Cynthia Barton

Don and Jeanette Basch
 Maureen Bauer
 Vern and Kathy Bauer
 Carol Bawden
 Bay Area Insurance Agents Assoc.
 Terry Beamsley
 Jerry Beasley
 Jeff and Kellie Beaton
 Becky Beauchamp and Barry Levine
 Robert and Nancy Beekman Fund
 Beers Family Foundation
 Mack and Lorraine Beers
 Tiffany Begoon
 Ernie Behnke
 David and Sara Belknap
 Jeffrey and Kathleen Bell
 Scott Bendickson
 The Benevity Community Impact Fund
 Jean Benton
 Bercini Family Foundation
 Jay and Maureen Berger
 Liz Berger
 Kristen Bergman
 Marlene Bevan and Jeremy Conaway
 Janice Beyer
 The Les and Anne Biederman
 Foundation
 Ross and Brenda Biederman
 Gurjot Bilkhu
 Tim Binder
 Albert and Jackie Bingham
 Alfie Bingham
 Richard and Susan Bingham
 Rachael Birgy
 Gus and Shirley Bishop
 Douglas Bixby
 William Black
 Gary Blair
 Troy Blasius
 Brian Blood
 John Boals
 Gil and Anne Bogley
 Erich and Jocelyn Bohrer
 Robert Bolak
 Luise Bolleber
 Nancy Bolt
 Mark and Dawn Bondy

Jessica Bonkoski
 Al and Joan Bonney
 Boquist Family Fund
 Jennifer Borden
 Susan Bosler
 Cheryl Bouman
 Sarah Bourgeois
 Bowerman Family Fund
 Thomas Bowes
 Mark Bowyer
 James and Dorene Boyd
 Joan Boyd
 Robert Boylen
 Linda Bradley
 Jen Brand
 Evelyn Brandt
 Chris and April Branson
 Craig Brass
 Julia Braverman
 Kalin Brehler
 Maura Brennan
 Renee and Robert Breyer
 Tim Brick
 Elaine Bridges
 Bright Funds Foundation
 Mary Ellen Brigman
 The Brookby Foundation
 Blake and Marci Brooks
 Bob and Mary Brown
 Susan Brown
 Julie Brunett
 Peter and Elizabeth Bruning
 Gordon Brunner
 John Brunner
 Constance Bruski
 Clyde and Dawn Buchanan
 Cheri Buchbinder
 Cynthia Buchholz
 Bonnie-Jean Buckett
 Bill and Connie Buckett
 Michael and Michele Buday
 David Buffum
 Deborah Burditt
 Keith and Joanne Burnham
 Mike and Denise Busley
 Byrdie Butka
 Ed and Leslie Butt



“By including the Community Foundation in my estate plan, I can manage my assets and investments now and have peace of mind that I will leave a legacy to the community.”

Virg Mouch

Charles and Susan Buxton
 Bruce and Mary Byl
 Christopher Bzdok and Colleen
 Masterson Bzdok
 Michael and Nancy Mullen Call
 Blaine and Camille Campbell
 Bruce and Linda Campbell
 Cynthia Carr
 Pat and Beckie Carroll
 Dr. William Cartwright
 Josephien Case
 Rhoda Centazzo
 Robert and Susan Chapman
 Charlevoix Chamber Staff
 Charlevoix County Community
 Foundation
 Gary Chenoweth
 Cherryland Electric Community
 Caring Fund
 Ross and Helen Childs
 Lisa Chimner
 Frank and Sandra Ciloski
 Kristine Clark
 William Clark
 Leonard and Mary Classens
 Bud Cline and Della Lewis
 Robert and Susan Cline
 Sonja Cline
 Cheryl Clinkscales
 Timothy and Mary Clulo
 Richard and Marilyn Cobb
 Corrine Cochran
 Donald and Marylou Coe
 Kelly Coffin
 Susan and Al Cogswell
 Marty and Betsy Colburn
 Emily Cole

Jessica Coles
 Richard Collett
 Pamela Collie
 Rob and Diane Collier
 Allen Commeau
 Bob and Janet Condon
 Amy Coneset
 Conrail
 Consumers Energy Foundation
 Cash Cook
 JoAnne Cook
 John Cooper
 Dean Coppens
 Theodore Cornell III
 Jim and Diane Coughlin
 Casey Cowell Charitable Fund
 Casey and Dana Cowell
 Thomas Cowell
 David and Glenys Cowperthwaite
 RADM Samuel Cox, UNS (Ret)
 Charles and Laura Cox
 Barbara Coye
 Abigail Crawley
 Charles and Celeste Crouch
 Crystal Downs Country Club
 Crystal Downs Country Club Women’s
 Auxiliary
 Mary Culik
 Donald and Yvonne Cunkle
 Marcia Curran
 Deborah Dacey
 Donato Daddario
 Rick and Kate Dahlstrom
 Daniel and Gail Dall’Olmo
 Mary Dame
 Stacy and Carol Daniels
 Matt Davis

Paul and Kay Davis
 Kristin Day
 Florence DeBernardi
 John Deeming
 Christopher and Katherine DeGood
 Dell Giving
 David Dempsey
 David and Nancy Denison
 Shirley Denman Irrevocable Trust
 Sara Dennis-Parker
 Ed DeRossa
 John Cooper
 Stephen Dertz
 Michael Dettmer
 Annie and Mike DeVries
 Christine Deyo
 Jennifer DeZeeuw
 Gloria Dietz
 Val Dietz
 David Ditmar
 Larry Domine and Rita Wessels
 William and Phyllis Donberg
 Charitable Fund
 Peter and Karen Doren
 Mark and Cheryl Dost
 Deborah Douglas
 Chris Dow
 Willard Dow
 John Downing
 Kathryn Drabik
 Ken and Sue Drenth
 William Drozdalski
 DTE Energy Foundation
 James and Cynthia Dudek
 Beth Dunckel
 Robert and Margaret Dunn
 Tom and Monica Dutmers
 Jim and Sue Dutmers

Jim and Sally Dutton
 Darcy Dye
 Sheryl Ebert
 Mark and Renee Eckhoff
 John and Anne Edgecomb
 Chris and Sally Edwards
 Ned and Barbara Edwards
 Nancy Elfes
 Elks Lodge of Traverse City No. 323
 Rick and Doris Ellery
 Rev. John Ellinger
 Phil Ellis
 Grant and Molly Ellis
 William and Nancy Ellis
 Michael Emery
 Diane and Tom Emling
 W Encherman & M Leugers
 Giving Fund

Michael Farese
 Gary Faria
 Charlotte Farragh
 Leonard and Linda Fawcett
 Gary and Beth Fazzio
 Gregory and Nancy Fazzoni
 David Feenstra
 Kerry Feiten
 David and Louise Fenner
 Robert Fenner
 Carl Ferguson
 Juliana Fernandez
 Joseph Ferry
 Mary Jo Fifarek
 Mary Ellen Finch
 Pete and Whitney Finch
 Dr. Brian and Vera Fisher
 Betsy Fisher

Julia Freiburger
 John Freund
 Frey Foundation
 Friends of the Betsie Valley Trail
 The Kem and Fred Frost Special
 Gifts Fund
 David and Ruth Fry
 Jim and Sue Frye
 David and Marcia Fuhrhop
 Paul and Nancy Gaffney
 Peter and Patricia Gaines
 Diana Galejs
 Martha Garber
 Dr. Richard Garcia
 Gardner Foundation
 David and Mary Garman
 Mark and Olivia Garner
 Kathrine Garthe

Krista Goldman
 Goodall Family Charitable Foundation
 Steve and Jane Goodall
 Bonnie and Jim Goodman
 Dan and Magee Gordon
 Grand Traverse Regional Land
 Conservancy
 Larry Graves
 Katherine Greene
 Don and Ann Gregory
 David and Mary Kay Grewe
 Patrick Griffin
 John and Andrea Grix
 Michael and Anne Groleau
 Michael and Anita Groulx
 Groundwork Center for Resilient
 Communities
 Dick Grout
 Dave and Cindy Guba
 Kathleen Guy
 Joe Guzowski
 Don and Katie Gwinn
 Norma Gwinn
 H. Cox & Son
 Staci Haag
 John and Penny Haddick
 John Haeussler
 Hagerty Management
 Kim Hagerty
 Tammy Hagerty
 Jonathan Hague
 John and Carrie Haley
 Robert and Susan Hall
 Andi and Rob Halpin
 Jacqueline Hammond
 Steven and Sheila Hamp
 Timothy B. and Sally S. Hanley Fund
 Rich and Anna Hannan
 Jay Hansen
 Sondra Hardy
 Donald and Barbara Harmer
 Audrey Harvey
 Stephen Hauser
 Jon and Peggy Hawley
 Hayden Foundation
 Agnes Hayden
 Richard and Mary Heglin
 John Heiam
 Kathryn Heidt
 Heimbürger Family Charitable Fund
 Philip and Carol Heles
 Ian Heming
 Claudia Hendry
 William and Ann Henning

Henry A. Fox Sales Co.
 Heritage Broadcasting of MI
 (TV 9 & 10)
 Mark D. Herman Family Foundation
 Mark Herman
 Walter Herrick
 Herrington-Fitch Family Foundation
 Bob and Gail Hetler
 Bradford Heywood
 Cynthia Higgins
 The Hildreth Family Fund
 Jody Kuryla Hill
 Hillquist Family Foundation
 Dick and Carol Hilton
 William and Suzanne Hoff
 Virginia Hoffa
 Carol Hoffman
 William and Eleanor Holdsworth
 Holland High School Staff
 Myrna Holland
 Honor Bank
 Gary Hoover
 Gordon Hopcian and Dr. Carol McKee
 Ruth Hoppe and Yasmin Richmond
 Fred and Janet Hough
 William Jeffrey Howe
 HP Foundation
 Douglas and Linda Hubbard
 Jim and Diana Huckle Family
 Foundation
 Raquel Huddleston
 Michael and Lesa Huget
 Frank and Joan Hughes
 Cynthia Huls
 Awenda Humfleet
 Linda Iacovella
 Import Automotive - Kalkaska Midas
 Carol Inman
 Innovation Network for Communities
 Interlochen Woman's Club
 Involved Citizens Enterprises
 IPEX
 T. Michael and Joanie Jackson
 Paul and Laura Jacobson
 Edward Jasonowicz
 Pamela Jean
 Kenneth Jeffery
 Paul and Kallie Jensen
 Michael and Jean Johns
 Richard Johnson
 Anne Johnson
 Charles Johnson
 Jeffrey Johnson
 Keith and Claudette Johnson

William Johnson
 Karen Jones
 Rob and Mica Jones
 Gerald Jordan
 Sandra Jouhet
 Megan Joy
 Christopher Kantgias
 Lawrence Kantor
 M & D Kaplowitz Family Fund
 Donna and Michael Kaplowitz
 Dean Kasperzak
 Louis Katz
 Linda Kehr
 Jennifer Keller
 Jim and Linda Kemper
 Andy and Jessica Kempf
 Jean Kennell
 Marguerite Kenney
 Jeffray and Susan Kessler
 Paul and Shelley Kester
 Nancy Kida
 Ed and Dulce Kiessel
 Randall Kiessel
 Colin Kihnke
 Patricia King
 Steven King
 Chloe Kiple
 Richard Kirsch
 Anissa Klafit
 Steve and Jane Klegman
 Bill and Peg Klein
 Kyle Klein
 Thomas Klinefelter
 Tessia Klix
 KMG Charitable Foundation
 Louise Knauer
 Terry and Sally Knott
 Elizabeth Koegel Fund, Community
 Foundation of SE Michigan
 Denise Kolen
 Koro Family Charitable Fund
 Phillip and Linda Koro
 Richard Kosinski and Deborah Ochs
 Sanford and Ellen Kossek
 Richard and Carol Krenselewski
 Kristine's Choice Services
 John and Judy Krug
 Karen Kuehlhorn
 Jim and Kris Kunz
 Andrew and Jane Laidlaw
 Mary Lajko
 Paul and Maureen Lajko
 Lake Michigan Credit Union
 Jennifer and Kieron Lake



“I support the Community Foundation because I explicitly believe in the mission and local vision the organization has for my community currently and in the future. I grew up in the five-county region and am now raising my family here; and the GTRCF is committed to making it even better in the future for my kids to raise their families here.”

Damian Lockhart

Envision Development
 Len and Mary Erickson
 Michele and Richard Erickson
 Gail Ericson
 Rachel and Matt Esckelson
 Christine Esper
 Michael and Rhonda Estes
 Mike Etienne
 Albert Evans
 Erik Evans
 Mark and Annette Evans
 Becky Ewing and Bob Eichenlaub
 John Faber
 John Failor and Kristen Salathiel
 Hugh and Betty Farber

Jeff and Nancy Fisher
 David Fitch
 Ron and Mary Fitch
 Joan Fitzgibbon
 Paul and Charlene Fitzpatrick
 Ernest Flegenheimer
 David and Carol Fleisher
 David Foley
 David and Tressa Ford
 Robert and Beverly Forslund
 Pamela Forton
 Francis and Nancy Foster
 Phyllis Foster
 Laura Fransee and Norman Kjome
 Jan Frazee and Tim Johnson

Caitlin Garvey
 Branko and Diane Gegich
 Gene's Auto Sales
 Barbara Gentile
 Edward Gergosian
 Melissa Gerovac-Ambrosius
 Russell & Jane Gesme Charitable Fund
 Trevis and Robyn Gillow
 Nicolle Girard
 Nick and Nina Glauch
 Glen Arbor Arts Center
 Drs. Andrea Goethals and Harrison
 Tong
 Phillip and Jane Goethals
 Jim and Carol Goetz

Kathleen Lamb
Phillip Lambert
Suzanne Lamond
Stacey Lane
Carole Lannin
Paul LaPorte
Brandon Larabee
W.J. Larson Charitable Remainder
Unitrust
Brenda Lau
Lawrence Livermore National
Laboratory
Roy Lawrence
Amy Leiva
Bob and Pat Lewallen
George Lindner and Patricia Reid
Lindner
James and Colette Lintol Fidelity
Charitable Account
Susan Lio
Halley Lisuk
Laurie Leppink Lisuk
Damian and Jill Lockhart
Jennifer Lomasney
Charles and Kathy Lombardo
Michael London
Ellen Longmire
Robert Longmire
Karl and Ann Marie Love
Douglas and Lynne Luciani
Mary Ludwick
Vanguard Charitable S. Lundstrom
Fund
Stephen Maas
Michael and Susan Maasberg
Gary Macaulay
Drs. David MacIntosh and Lorah
Wright MacIntosh
Daniel and Lillian Mahaney
Marc and Jeanne Malnati
Dennis and Debra Malone Gift Fund
Susan Manning
The Manos De Ayuda Foundation
Fund
Aaron and Lori Mansfield
Karen Manthei
Elizabeth Marcott
Micki Markee
Carol and George Marsh
Karl and Barbara Marsh
David and Cathie Martin
Ranve Martinson
Gregory Maurer
Gary and Cheryl Mazurek

Jim and Lynn McAndrews
Rick and Betty McCaghy
Don and Terry McCall
Leah and Chandler McCallum
Chris and Lisa McClear
Dick and Honnie McClear
Ann McClellan
Meredith McComb
Patrick McCrory
Tom and Shelle McElwee
Richard McEndarffer
Nicole McGinty
Brian and Cornelia McGrath
Joseph and Joanne McGurn
Elizabeth McKay
Carole McKee
Bob and Sukie McNutt
Ann McPhail
Kathy Mead
Phillip and Nancy Meek
John and Mary Melvin
David Mengebier
Teresa and Glenn Mensching
Roger and Janice Merriman
Ann Merritt
Sylvia Merz
Alison and John Metiva
Jack Metz
Catherine Meyer-Looze
Mary Jean and Josh Meyerson
Valerie Meyerson
Michigan Assoc. of United Ways
Michigan Health Endowment Fund
Arlin and Arlene Milbrodt
Ray and Mary Ellen Miller
Eldon and Dee Miller
Eleanor Miller
Patti Miller
James Millikan
Mills Community House Assoc.
Ray and Christie Minervini
Genevieve Minor
Kelly Mitchell
Samuel and Karen Mitchell
Renee Mittelstaedt
John Modlin
James Modrall
Jayne Mohr and Cal Karr
Kristin Monthye
Marissa and Casey Moore
Marianne Morgan
Mary Morgan
Doug and Jennie Morgenstern
Paul L. and Nancy L. Morris Gift Fund

Rick and Suzanne Morris
Courtney Morris
Kimball and Louise Morris
Richard and Elizabeth Morris
Brittany Morton
Virg Mouch
Raymond and Teresa Mudryk
Fred Muller
John L. Mulvaney Foundation
Elizabeth Murphy
Jenifer Murray
Jim and Bruce Murray
Terri Myers
Sarah Naperala
National Christian Fdn - West MI
Cindy Neddo
John and Susan Nehra
Peter D. and Susan C. Neithercut
Fund, Community Foundation for
SE Michigan
Sharon Nelson
Wally Nelson
Mark Nesbitt and Sara McVay
Jennie and Pat Nestor
Ann and Norm Neuenschwander
Alan Newton
Cari Noga and Mike Henderson
Timothy Nolan
Rebecca Norris
James Nothoff
Patricia and Samuel Nouhan
Mark and Barbara Novak
NW Chapter of MI-AIMH
Homer Nye and Rebecca Mang
Pat and Marlene O'Connor
Rex and Kim O'Connor
Bill and Nancy O'Neill
Oleson Foundation
Emily Oliver
Megan Olsen
Bill and Joanne Olsen
Olson Charitable Remainder Trust
Eric and Joyce Olson
Jim Olson and Judy Busma
Janice Olson
Mike and Vicky Oltersdorf
Becky Osborne
Pete and Jan Ostrowski
Bob and Laura Otwell
Viola Outland
Michael Ouzounian
Padnos
Dr. Daniel and Helen Palmer
Nicholas Pandolfi

Erika Paramore
Ann Parker and Thomas Allerton
Nicholas Parmer
Bill and Joey Parris
Grant and Paulette Parsons
Robert Parsons
Mike and Stacy Pasche
Jennifer Patten
John and Susan Paul
Dennis and Joann Pearsall
Karl Pearson
Ken and Lori Pease
Roy and Elaine Pentilla
Anibal and Ann Pepper
Barbara Perry
Roger and Heather Perry
Elmer and Ruth Peterman
Mary Peters
Jack and Debra Petersen
Karen Petersen
Angie Peterson
Mary Peterson
Mary L. Peterson
Rebecca Peterson
Bruno Petrella
Domenica Petrella
Joseph Petrella
Marisa Petrella
Ed and Patty Petrick
Frank and Angela Petty
Dennis Phillips
Tom and Martha Phillips
Gregory Piaskowski and Carole Sermon
Mary Pierce
Pioneer State Mutual Insurance Company

Agnes Plagens
Mark and Carrine Pomaranski
Jeane Poos
Abby Porter
Nancy Potter
Timothy and Jennifer Potter
Alan and Shirley Potts
George and Nancy Powell
Sandra Prettyman
David Prevo
Jaimie Pribble
Beth and Scott Pryde
B.J. Puchala and Ruthie Sudderth
Ralph Puertas
John and Linda Racine
Royce Ragland and Kenneth Bloem
Veronica Ramos
Bruce Ranck
Elsie Randall
Peter and Megan Raphael
Eileen Rauschert
Mark and Cynthia Rauschert
Glen Rauth and Kelly Roscher
David Tak Ready
Stephen Redding and Suzanne Albrecht
Kate Redman
Redmond Automotive T.C.
Nancy Reid
Robert Reider and Susan McCraven
Kammie Reis
Daniel Remahl
Remax Bayshore Properties
Peachy and John Rentenbach
RES Real Estate Services
Elsie Borwell Revenaugh

Paula Rich
Andrew and Sherry Richards
Ken and Joan Richmond
Yasmin Richmond
Susan Rieff
Dorothy Riggins
Kathryn Riker
Jerry Ring
Kelly Rintala
Constance Riopelle
Leonard and Linda Ritola
Dennis and Audrey Ritter and Family
Kurt Rivard
Mike and Anne Rivard
Georgia Rivers
Cindy Robb
Carrie Robbins
Bob Robbins
Bob and Katie Roberts
Whitney Roberts
Dave and Michele Robinson
Madeline Robinson
Ron and Patti Robinson
Ted and Maureen Robinson
Charles and Clare Rodes
Scott Rodes
Bradley Rollings
Ronald and Kathleen Romero
Luella M. Rorick Administration Trust
Daniel and Tamie Rosenburg
Larry and Judy Ross
Rotary Charities of Traverse City
Rotary Club of Elk Rapids
Rotary Club of Mancelona
Rotary Club of Traverse Bay Sunrise

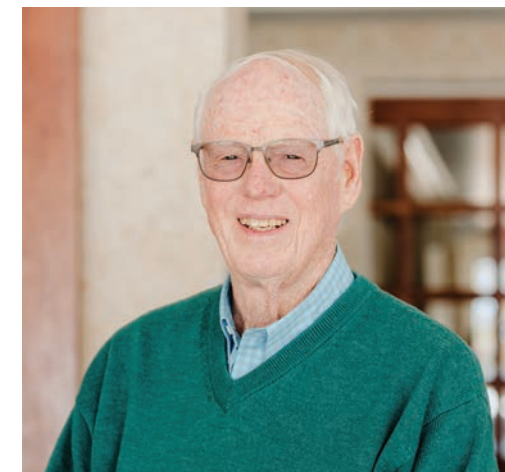

“I believe that supporting the Community Foundation is an effective means of contributing to our communities’ vitality. Its outstanding staff does a great job of identifying and evaluating needs and opportunities throughout our counties, and its leadership is increasingly visible and valued.”

Jon Hawley



“I like the assurance that my gift makes a local community impact with the causes I believe in. Also, that no matter how large or small, the donation will continue to help those in need not only now but in the future. That is the value and beauty of the GTRCF.”

Ranve Martinson

The Rothhaar Family Charitable Fund
John and Barbara Rothhaar
Terry and Suzann Rothwell
Florian Rundio
Susan Russo
Julie Ryan
Rick Sack
Louis and Nancy Sanford
William and Mary Lou Sankbeil
Corri Sanwick
Gregg and Chelin Satherlie
Ross and Kerry Satterwhite Charitable Gift Fund
Helene Saunders
Martha Scarborough
Christopher Schatte
Michael and Bonnie Scheid
Kathryn Scherer
Jessica Schimpf
Stanley Schin
Amy and Ed Schindler
Kurt Schmidt
The Art & Mary Schmuckal Family Foundation
Kurt and Mary Jo Schrank
Todd Schroeder
Andrew Schroer
Susanne Schroer
Wally and Pat Schroth
Curt Schultz
Katherine Schultz
Jeffrey and Marie Schwartz
Rosalind Sell
Shannon Family Foundation
Bryan and Sarah Shark
Mary Ann Sharnowski
Sharon Sharnowski
Elizabeth Shepherd

Joe and Leah Short
Duane and Chris Shugart
Rick and Heather Shumaker
Alexes Shuman
Donald and Janice Shurte
Amelia Siders
Siebenthaler Foundation
Janet and Terry Sieting
Gary and Carol Silverman
Jodi Simpson
William and Margo Surrine
Fred and Lisa Sitkins
Sean and Blythe Skarshaug
Michelle Sleder
Jim Sluyter
Frank Smiddy and Emily Bloemendaal-Smiddy Charitable Gift Fund
Dudley and Kim Smith
Barbara Smith
Carol Smith
Mark and Ann Smith
Dr. William and Mary Smith
Gregg and Dee Smith
Jon Smith
Linda Smith
Linda D. Smith
Marsha Smith and Thomas Gilbert
Woody Smith
Tim and Deborah Smith
Smits Family Giving Fund
Paul and Maureen Smyth
Jeanne and John Snow
Ann Snyder
Paul and Kathryn Soma
John and Bonnie Sonnemann
Jim and Gerri Sorbie
Robert and Patricia Soutas-Little
Russ and Tina Soyring

Phil Spangenberg
Bob and Jill Spencer
Michael and Marcia Spitzley
Steve and Judy Springsdorf
Stephen H. and Penny K. Staelin Fund
Steve and Penny Staelin
Mary Stamm
Mark and Antoinette Stanfield
Molly Stanifer
Douglas and Anne Stanton
Terry Starr
State of Michigan
Bill and Cherrie Stege
Karen Stein
Charles Steinmetz
Glen Stenson
Mark and Denise Stephens
Thomas Stephenson
James and Donna Stevens
Troy and Carrilyn Stobert
Troy and Lynne Stockwell
Tammy Stoerkel
Sue and Pete Stott
David Stout
Natalie Stow
Strada Education Network
John and Irene Stuart
Donald Surber
Suttons Bay Dental Center
Russ and Jane Swanson
John Sznewajs
Sakura Takano
Jason and Jennifer Tank
Ann Taylor
TC Baseball LLC
TC Energy
Tee See Tee
Troy Terwilliger

David Thelen
Audrey Thomas
Kris and Cecil Thomas
Thompson Surgical Instruments
George and Sally Thompson
Gina and Ryan Thornbury
John and Amy Thornbury
Kate Thornhill
Dan and Bridget Thuente
Joe and Patti Tibaldi
Martha Topol and David Kirby
Glen and Diane Tracy
Melvin Tramtz Fund
Lucas and Olga Traub
TC Administrator's Association
Traverse City Area Public Schools
TC Central Athletic Boosters
TC Figure Skating Club
TC Lodge No. 222
TC Transportation Association
TC West Titan Athletic Boosters
Traverse Connect
Lauren Tribble-Laucht
Steve and Sarah Trippe
Tom and Sue Trumbull
Richard and Anne Tryon
Kathy Tuckerman
Lori Tulppo
UAW Local 2403
Carrie Ullery-Smith
United Way of NWMI
Louise Uphold
Catherine Upjohn
Jerry and Liz Urban
USS Indianapolis CA-35 Survivors Organization
Chuck Valleau
Howard Van Houten
Patricia Van Houten
Karen and Peter Van Nort
Teresa Van Pelt
James and Jill Van Stratt
Sally Van Vleck
Mark and Suzanne Vanderklipp
Barbara Varley
Christine Varner
Clifford C. & Edith J. Vatter Endowment Fund
Josephine Vaughan
James Michael and Leslie Veda
Norman Veliquette
Gary Vien
Karen Viskochil
John Vogel

Matt and Hillary Voight
Jill and Tim Vollbrecht
Suzanne Voltz
Vozza Insurance Agency
Angelo Vozza
Gabriella Vozza
Jorgio Vozza Family
Linda Vozza
Elizabeth Wacker
Steve and Linda Wade
Michael and Debra Wagner
Katherine Wagner
Wendy Wagoner
Dick and Mary Walker
Betty Walker
Walter Giving Fund
Kent and Nancy Walton
Steve Walton
Lawrence and Jamie Warbasse
Dave and Patty Warner
Pat and Ken Warner
Beau Warren
Janice Warren
Thomas and Therese Waters
Kennard and Judy Weaver
Catherine Webb
Jill Webb
Thomas Wells
Heidi Wendel
Donation Club at West Senior High
Westwoods PTO
Rita Whaley
Whitney Foundation
Charles Whitney
Harry and Susan Wiberg
Roger and Karen Widing
Donald Widman
Teresa Wilcox
Tonya Wildfong
Helena and Orlie Wilkening Fund - St. Louis Community Foundation
Elizabeth Williams
Ken and Kim Williams
Thomas Williams
Charisse Williamson
Ronald Williamson
Michael and Carey Wills
Frank and Beverly Winders
Windward Employee Solutions
Eric and Barbara Winkelman
Bill and Rita Witler
Allen and Janice Wolfe
Jesse Wolff
Yvonne Wolff

David and Carolyn Wollenhaupt
Jeffrey and Michelle Wonacott
Randy and Joan Woods
Dick and Kathy (Brigman) Woods
Robert and Beth Woods
Wayne and Sharon Workman
Helen Wransky
Writers Series of Traverse City
David and Janet Wynne
John and Pamela Yeager
Pam Yee
Ronald and Martha Yocum D.A. Fund, Schwab Charitable
Ronald and Martha Yocum
Michael Young
Richard and Dana Zaebs
Susan Zell
Frank and Ruth Zinn
Kristin Zlotnik
Zonta Club of TC Service Fund

CONTRIBUTIONS FROM GTRCF FUNDS

Ed and Mary Arbut Family Endowment
Chereskin Family Endowment
Deb and Steve Francis Fund
Gardner Mahalo Fund
Hoensheid Family Fund
Robert T. Hughes Endowment
Charlie and Linda Kehr Fund
Wilfred and Joan Larson Endowment
Larry and Joan Miller Endowment
Joyce and Bruce Rogers Family Fund
Rotary Endowment
Snyder Fund
Frank and Mary Wade Family Fund
Richard V. and Kimiko O. Williams Fund
Robert and Pauline Young Endowment



community foundation

223 LAKE AVENUE, STE B
TRAVERSE CITY, MI 49684



Giving it Forward

Now and Forever

ANTRIM
BENZIE
GRAND TRAVERSE
KALKASKA
LEELANAU

GTRCF.ORG
231.935.4066