

*changing lives  
forever*



ANNUAL REPORT 2019



GRAND TRAVERSE REGIONAL  
community foundation

*Like you, we love our communities and want to see them thrive, forever.*



CHANGING LIVES HERE, FOREVER.

---

Across our region, throughout Antrim, Benzie, Grand Traverse, Kalkaska, and Leelanau Counties, we see the many ways giving generously has enriched the places and lives of people we hold dear.

We see kids and families biking and walking as part of daily life, committed to better health and well-being. We see water, forest, and farming landscapes protected, preserving the natural environment we enjoy today for future generations. We see libraries creating essential community spaces for social connections and endowing a deep sense of belonging.

At your Community Foundation, we are focused on the people and the places in our community. We partner with you, making long-term investments in causes that matter most and improve life for all in our region. Every day, we see how the generosity of our donors has enriched our region. By continuing to work together, we can envision how that generosity, passed on through generations, will change lives in our region, forever.

---



WHAT WE DO BEST

---

We steward local giving, ensuring the impact of those gifts are long-lasting by investing in the people and places that are building healthy, resilient, thriving communities now, and for the future.

---



*meaningful grants*



*collaborative leadership*



*legacy stewardship*

We award grants and scholarships to organizations that are **MAKING LIFE BETTER** in our region.

We partner across sectors throughout our region to make **OUR COMMUNITY MORE VIBRANT.**

We help people make **LONG-TERM INVESTMENTS** to ensure giving is sustainable and ongoing for generations.

# GRANTS

## LEVERAGING FUNDING FOR KALKASKA

---

For the past several years, the Kalkaska DDA has been planning a major downtown revitalization project called Railroad Square. They knew that the multi-faceted design—including an information center, large indoor event space, commercial kitchen, greenspace, and a number of other public amenities—would require access to funding. In 2014, they were suddenly faced with the reality that the Village no longer had access to significant resources needed to make the project a reality. Being removed from the low- and moderate-income list administered through HUD significantly limited funding opportunities for the project.

Cash Cook, Director of the Kalkaska DDA, rallied local groups, including the Community Foundation, to pool the funds necessary to get the community re-surveyed. With the results of the survey, Kalkaska was back on track to unlock government funding and matching grants.

“Without the help of the Community Foundation, we wouldn’t have gotten the survey done and we wouldn’t have gotten this project off the ground,” said Cash.

Construction is underway and the Kalkaska DDA hopes Railroad Square will be completed by the end of the year and serve as a community asset that catalyzes continued economic growth for their downtown.

---





## GRANTS

### SUSTAINING GENERATIONS AHEAD

---

Generations Ahead launched in 2018 with support from the Community Foundation and in collaboration with local donors. Though a new organization, Generations Ahead continues a decades long history of supporting pregnant and parenting teens in our community.

“We provide meaningful programming and support for our clients to strengthen their social interactions and engagement with their families, peers, mentors, and most importantly, their children,” said Marjie Rich, Generations Ahead executive director.

Generations Ahead focuses on three key elements—providing a network of support services to its clients, matching teen parents with mentors, and focusing on the parents’ completion of high school—all of which have significant long-term impacts on the lives of teen parents and their children.

“Definitely the support was the most valuable thing about Generations Ahead, because I felt extremely alone,” said a program client. “When I had a mentor, it was the best thing ever. I had someone who was unbiased, who just listened, and was compassionate. That’s all I needed, even if it was for five minutes.”

---

# YOUTH PHILANTHROPY

## YOUTH ADVISORY COUNCIL

---

Jaeger Griswold, an incoming senior at Ellsworth Community School, was introduced to the Youth Advisory Council program when he was a sophomore. YAC students are responsible for awarding grants of more than \$70,000 annually to support nonprofits focused on youth and family programs.

Through YAC, Jaeger and his fellow members have opportunities for hands-on learning related to grantmaking, connecting with meaningful youth programs and services in the region, and developing their own leadership skills.

YAC has also unlocked new opportunities for Jaeger to continue learning and growing as a leader. He now serves on the YAC Leadership team and was recently named to the Keep America Beautiful National Youth Advisory Council—a national program that accepts just 17 representatives.

“The Youth Advisory Council has given me the opportunity to learn about organizations in our community,” said Jaeger. “YAC helps our surrounding communities in ways that just one person cannot do on their own.”

---



“Participating in YAC means I get to be a part of an organization bigger than myself, to further benefit my peers. Because of YAC, I am able to work with other students my age for the betterment of our society.”



*economic*

We are building a diversified, thriving **REGIONAL ECONOMY.**



*societal*

We are focused on improved **HEALTH AND WELL-BEING** for all people.



*environmental*

We are restoring and protecting **OUR NATURAL RESOURCES.**

# COLLABORATIVE LEADERSHIP

COMMUNITY DEVELOPMENT COALITION

---

With a shared pursuit of overall growth, prosperity, and sustainability for our region, the Community Development Coalition was formed in 2019 to tap into the collective power of working together to achieve transformational change for our region.

The Community Foundation has provided focused and collaborative leadership—convening government, business, and nonprofit partners to set shared goals and priorities that promote sustainable economic development, societal, and environmental outcomes.

“As an organization built to serve and enhance the entire community, the Community Foundation is uniquely suited to serve as the connector and convener of this effort,” said Warren Call, Traverse Connect President and CEO. “Foundation leadership holds a broad view and vision to support a comprehensive, coordinated effort like this.”

The Coalition is driven by the power of working together to ensure the region is a thriving place for all people who live, work, and play here.

“Our region is full of vibrant, wise, dedicated leaders and organizations within the public, private, and nonprofit sectors,” said Call. “This project is our collective opportunity to work better together to create the region we want to be today, and in generations to come.”

---

**COMMUNITY  
DEVELOPMENT  
COALITION**  
NORTHWEST MICHIGAN

# LEGACY GIVING

## COMMUNITY GUARDIANS

---

The Community Guardian Legacy Society honors community-minded individuals and couples who are dedicated to making a long-term investment in our region by ensuring their gifts are sustainable and future generations will benefit from their legacy of giving.

Our Community Guardians love this place, and want to see it, and the people here, thrive forever.

---







## LEGACY GIVING

RICHARD & KIMIKO WILLIAMS

---

“We see good things happening in the area and are happy to support these issues. We hope we’re making a small impact by making our area a great place to live now and into the future.”

During their years working in education, Richard and Kimiko started a savings plan, putting away small amounts of their paychecks each month. They worked hard and lived frugally, and as they approached retirement, saved even more and took advantage of contributing to their IRA.

For the Williams, using their IRA for giving now offers them tax advantages and the opportunity to use those funds to benefit the community.

“We like to focus our impact on education about the environment; encouraging others to be involved in their natural environment; and preserving and encouraging the use and enjoyment of the natural resources we have.”

Through endowment giving and plans for an estate gift, Richard and Kimiko have also ensured that the giving they’re doing now will be sustained long into the future.

“We know gifts we make today will still be gifted for the benefit of the community after our lifetime. It’s good to know our gifts will last.”

---

# LEGACY GIVING

WILL & JOAN LARSON

---

Will and Joan Larson shared their commitment to community through their giving. For 30 years, they gave through their family foundation.

“Will and Joan had a great fondness for the Leelanau County area and the people who live here,” said Larry Nelson, a friend of the Larsons. “During their lifetimes they generously assisted many individuals and community organizations.”

As part of a strategy to ensure they could continue to give beyond their lifetime, the Larsons gifted a portion of their foundation assets to create an endowment at the Community Foundation. This allowed them to remain actively engaged in their philanthropy while living and also be assured that the causes and communities they cared about would be supported in their name, for generations to come.

After Joan’s passing in 2017 and Will’s in 2019, the Wilfred and Joan Larson Endowment was the beneficiary of gifts they planned for during their lives—further growing the impact that the Larsons will have on causes they cared about in our region.

“It is wonderful to know that as a result of them establishing an endowment at the Foundation, their generous support to the region will continue in the future.”

---





**\$3M** TOTAL GRANTS

**728** AWARDS TO SUPPORT  
**311** NONPROFITS

**\$272K+** IN SCHOLARSHIPS

**230** AWARDS TO SUPPORT  
**194** STUDENTS

**1,122** GIFTS  
FROM **883** DONORS

RANGING FROM  
**\$10 TO \$1M**

## LETTER

### TO OUR SUPPORTERS

Friends of the Foundation,

Throughout this report, there are stories focused on what we do best—awarding grants, collaboratively leading on key issues, and partnering with donors to plan and steward their giving.

These stories are made possible because of generous contributions made by you and others over the course of our history. Investing in our mission and work provides grant dollars that sustain effective organizations and unlock access to new resources. Your support enables leadership focused on connecting diverse partners and developing future generations of leaders. Your gifts—large and small, given now and in the future—make meaningful impact possible in our region and local communities.

As we reflect on the past year, we are grateful for the support we've received and that we, in turn, have been able to offer. As we look ahead, we are optimistic about opportunities to have even greater impact for the benefit of this place, and the people that work, play, and live here.

Like you, we love it here, and we want to see our communities—and the people here—thrive, forever. Thank you for being a part of making this possible.



Roger Perry  
Board Chairman



David Mengebier  
President and CEO

# 2019 *financials*

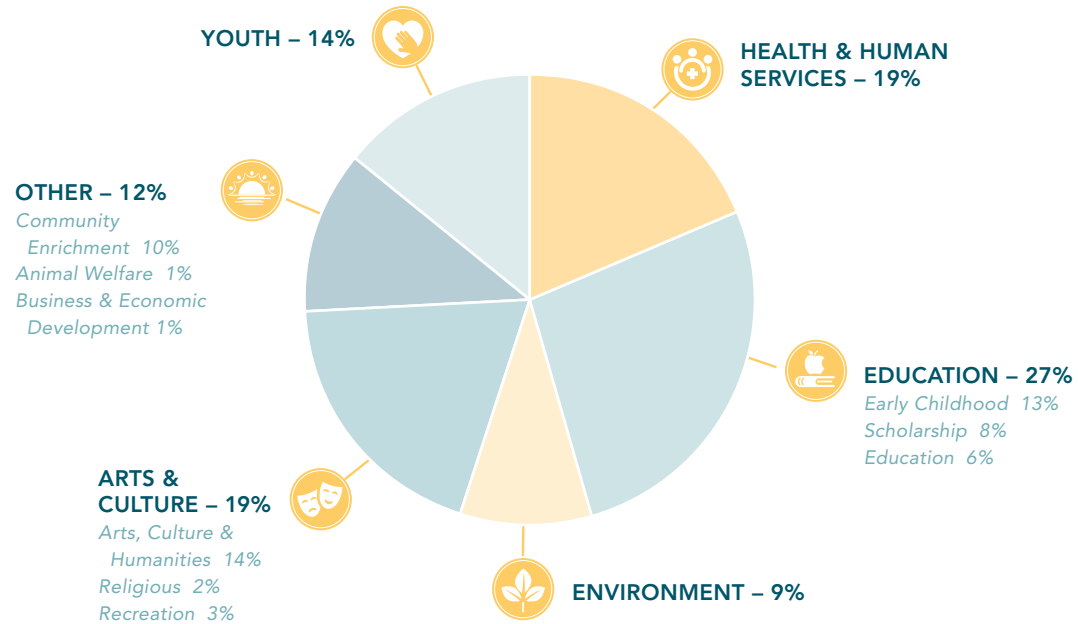

## *history of assets*

total assets by year

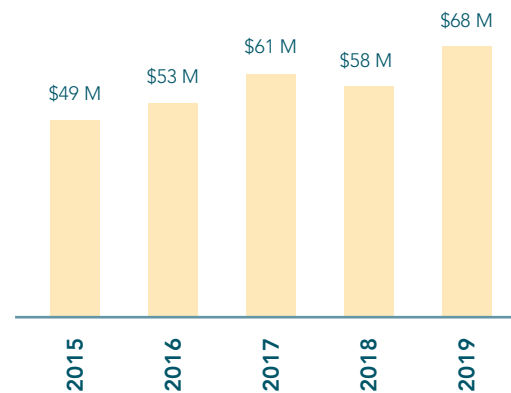

## *investments*

investment returns by year

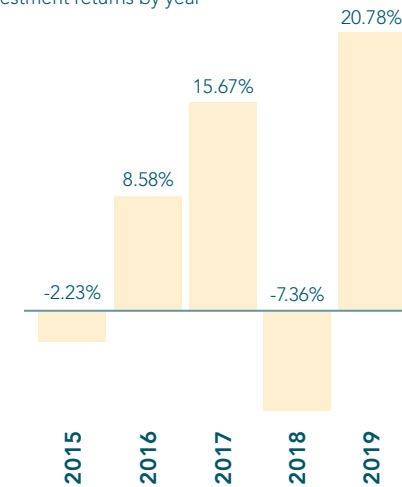

investment returns versus benchmark

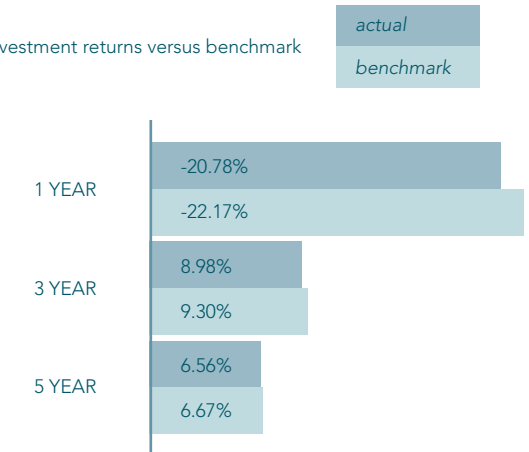

## *statement of activities*

	2019	2018
<b>Net Assets</b>	<b>\$57,827,422</b>	<b>\$61,011,702</b>
<i>beginning of year</i>		
Endowment Gifts	\$ 2,351,234	\$ 3,259,103
Non-Endowment Gifts	\$ 1,125,603	\$ 1,243,587
<b>Total Gifts</b>	<b>\$ 3,476,837</b>	<b>\$ 4,502,690</b>
Investment & Other Income	\$ 1,567,729	\$ 2,050,553
Unrealized Market Gain or (Loss)	\$ 9,663,252	\$ (6,058,797)
<b>Total Revenue</b>	<b>\$14,707,818</b>	<b>\$ 494,446</b>
Endowment Grants	\$ 2,193,711	\$ 2,034,519
Non-Endowment Grants	\$ 1,103,641	\$ 679,040
<b>Total Grants</b>	<b>\$ 3,297,352</b>	<b>\$ 2,713,559</b>
Operating Expenses	\$ 1,024,333	\$ 905,806
Other Expenses	\$ 246,054	\$ 59,361
<b>Total Grants &amp; Expenses</b>	<b>\$ 4,567,739</b>	<b>\$ 3,678,726</b>
<b>Net Assets</b>	<b>\$67,967,501</b>	<b>\$57,827,422</b>
<i>end of the year</i>		

# 2019 *board officers*

Roger Perry, Chairman,  
Benzie County

Amy Schindler, Vice-Chairman,  
Benzie County

Linda Kehr, Secretary,  
Benzie County

Beth Dunckel, Treasurer,  
Grand Traverse County



## *board of directors*



### ANTRIM COUNTY

Laura Asiala  
Amy Burk  
Matt Davis  
Rich Hannan  
Mary Peterson  
Royce Ragland  
Joe Short



### KALKASKA COUNTY

Rachael Birgy  
Cash Cook  
Ann Neuenschwander  
Janet Sieting  
Troy Stobert  
Andi Wagenschutz



### BENZIE COUNTY

Jon Hawley  
Linda Kehr  
Carol Marsh  
Rex O'Connor  
Roger Perry  
Amy Schindler  
Troy Terwilliger



### LEELANAU COUNTY

Ed Arbut  
Terry Beamsley  
Sara Brubaker  
JoAnne Cook  
Peter Finch  
Ranve Martinson  
Carolyn Rentenbach



### GRAND TRAVERSE COUNTY

Marina Ascione\*  
Marty Colburn  
Annie DeVries  
Beth Dunckel  
Damian Lockhart  
Bill Smith

*Board List as of February 2020*  
*\*Youth Representative*

Additionally, thank you to the following individuals for their years of service on the Board:  
Tom Wiltse  
Julie Falconer  
Chuck Mueller  
Jeff Wonacott

## *staff*

David Mengebier, President and CEO  
Paul Kester, Vice President, Finance and Administration  
Alison Metiva, Vice President, Strategic Engagement and Programs  
Steve Wade, Vice President, Gift Planning  
Gina Thornbury, Program Officer  
Pam Amundsen, Communications Officer  
Joan Hughes, Administrative Donor Support Associate  
Brittany Morton, Program and Administrative Associate





## CREATE YOUR LASTING IMPRESSION

---

When you give to the Community Foundation, you are making a statement—you care about this place and the people here both now and for generations to come. You demonstrate your commitment to building healthy, resilient, thriving communities today and for the future.

Your gifts—large and small—make a meaningful difference. You make it possible for our arts organizations to bring vibrant, dynamic, creative experiences to our region. You protect our water supply, land, and natural resources. You provide support and stability for local families if and when local economics shift. You offer support for our region to be resilient in the face of change. You help make this community better.

Your investment in the Community Foundation is an investment for good. Your gifts today mean this region will be an even stronger, healthier place in the future—one we all love, and one that is better for all of the people here.

---





# THANK YOU

## 2019 donors

3 Sisters Foundation  
Ward and Ingrid Abbey  
Advisors Charitable Gift Fund  
Alabaster Fund  
Barbara Alldredge  
Maurie and Betsy Allen  
Jeanne Altschuler  
American Assoc. of University Women - TC Area  
American Proficiency Institute  
Pam and Roger Amundsen  
Diana Anderson  
Rev. Rosanne Anderson  
Edward Andres and Nancy Turner  
Andringa Family Fund  
Philip and May-Lis Andrus  
Anna Antonucci  
Gary Appel and Mimi Petritz Appel  
Bob and Molly Appleford  
Edward and Mary Arbut  
John Raymond Armstrong  
Mary Ann Arvo  
Michael and Jeanne Ascione  
Patricia and Alan Ashworth and Family  
Laura Asiala  
Karen Atkinson  
Robert and Kayla Bachi  
Jessica Bachmann  
Sharon Bacon  
Lois Bahle and Larry Mawby  
Foy Baillie  
Charlotte Veliquette Ball  
Jonathan and Kathleen Ball  
Timothy Banyai  
Tony and Sharon Barber  
Gary and Christi Bardenhagen  
Jim and Jan Bardenhagen  
Mary Barker  
Mike and Carroll Barr  
Timothy Barr and Bonnie Nescot  
Constance Barrow  
Patricia Bauer  
Merle Bauser  
Carol Bawden  
Margaret Baxter  
Terry Beamsley  
Jeff and Kellie Beaton  
Becky Beauchamp and Barry Levine  
Alicia Becker  
Dennis and Carole Becker  
Janet McKenna Beebe  
Beers Family Foundation  
Mack and Lorraine Beers  
Shannon Beery  
Tiffany Begoon  
Jeffrey and Kathleen Bell  
Richard and Elizabeth Bellingham  
Dr. Rodney and Mary Bellows  
David Benson  
Joan Benson  
Benzie Sunrise Rotary Foundation  
Dottie Bergman  
Bethlehem Lutheran Church Endowment Fund

Ed and Cory Beuerle  
The Les and Anne Biederman Foundation  
Ross and Brenda Biederman  
Bob and Sally Biggs  
Dr. Charles and Maria Bill  
Albert and Jackie Bingham  
Birch Street Dental Care  
Rachael Birgy  
Tom and Gwen Bischoff  
Gus and Shirley Bishop  
Jonathan Blessing  
Sarah Blessing  
Brian Blood  
Bodywise  
Paul and Pamela Boesen  
Erich and Jocelyn Bohrer  
Nancy Neal Bolt  
James Bonney  
Boomerang Catapult  
Cheri Booth  
Susan Bosler  
Nancy Neal Bolt  
William and Jeanne Boyd  
Paul and Tina Boyle  
Robert Boylen  
Jack and Joan Boynton  
Linda Bradley  
Dave and Pam Bradshaw  
Chris and April Branson  
Dean Branson  
Craig Brass  
Erin Bratschi  
Renee and Robert Breyer  
Tim Brick  
Charles and Nancy Brickman  
Coryn Briggs  
Paul and Amanda Brink  
Barbara Brisson  
The Brookby Foundation  
Blake and Marci Brooks  
Dennis and Renae Brown  
Gary Brown  
Marifran Brown  
Susan Brown  
Sara Brubaker  
Kathleen Bruce  
Gordon and Nadine Brunner  
Bonnie-Jean Buckett  
Dorothy Buckett  
Charlie and Nora Bumb  
David and Linda Burkey  
Keith and Joanne Burnham  
Ed and Leslie Butt  
Bruce and Mary Byl  
Rev. Diane Caggiano  
Andrew Cahn  
Cheryl Cain  
Tim Calkins and Carol Saltoun  
Dr. Craig and Laura Cameron  
Blaine and Camille Campbell  
Thomas Campbell  
David Cantu and Jane Maringer-Cantu

The Carls Foundation  
Pat and Beckie Carroll  
Mike and Jo Carter  
Dr. Bill and Sandra Cartwright  
Casciano Traverse City  
Rhoda Centazzo  
Charlevoix County Community Foundation  
Keith and Carolyn Charters  
Karen Chase and David Bellizi  
Gary Chenoweth  
Cherry Bay Orchards  
Cherryland Electric Cooperative  
Cherryland Humane Society  
Michael Chesney  
Jim and Sue Childs  
CHS  
Dr. John Cilluffo  
Frank and Sandra Ciloski  
Kelly Clark  
Marsha Clark  
William Clark  
Dale Claudepierre  
Frank and Ellen Clements  
Warren Cline and Della Lewis  
Cheryl Clinkscales  
Donald and Mary Lou Coe  
Susan and Al Cogswell  
Renee Cohen  
Marty and Betsy Colburn  
Pamela Collie  
Rob and Diane Collier  
Bart and Jacquelyn Collins  
Robert and Janet Condon  
Congregational Summer Assembly  
Education Fund  
Peter and Lauren Connor  
Consumers Energy Foundation  
Cash Cook  
Michelle Cook  
Vicki Cook  
Lisa Cooley  
John and Renee Cooper  
Theodore E. Cornell III  
Council of Michigan Foundations  
Casey Cowell Charitable Fund  
Casey and Dana Cowell  
David and Glenys Cowperthwaite  
Charles and Laura Cox  
Kathryn Crellin  
William and Corcoran Crimmins  
Charles and Celeste Crouch  
Crown Golf Club  
The Crown Ladies Golf League  
Crystal Downs Country Club Women's Auxiliary  
Ted and Marcia Curran  
Marcia Curran  
Barry and Renie Cutler  
Gerald and Kathryn Dafoe  
Dr. Daniel and Gail Dall'Olmo  
Mary Dame  
Geoff Dankert  
John Davies

Matt Davis  
Kristin Day  
Ann DeBoer  
Jean Deeds  
John Deeming  
Michael and Claudia Delp  
Betty DeMoulied  
Dennis, Gartland & Niergarth, P.C.  
Michael and Teckla Dettmer  
John DeVine  
Annie and Mike DeVries  
Jack and Kathy Dipisa  
Diracles Weldele Family Fund  
William Donberg  
Downtown Development Authority  
Dr. Daniel and Kristine Drake  
Dr. Kenneth and Suzanne Drenth  
William Drozdalski and Linda Janman  
DTE Energy Foundation  
Rae Dumke  
Beth Dunckel  
Jamie Dunn  
Marissa Duque  
Tom and Monica Dutmers  
Jim and Sally Dutton  
Darcy Dye  
Sheryl Ebert  
Dan and Debbie Edson  
Sharon Edson  
Chris and Sally Edwards  
Rev. Ned and Barbara Edwards  
Howard and Connie Eisenhart  
Charles Ellinwood  
Phil Ellis  
William and Nancy Ellis  
Therese Ellison-Bailey  
Elmbrook Golf Course  
Fred and Nancy Elmore  
Michael Emery  
Mack and Marcia Endo  
Endura Performance Homes  
Alice Entwisle  
Envision 8th Street Holdings  
Leonard and Mary Erickson  
Chris and Mark Esper  
Michael and Rhonda Estes  
Albert Evans  
Erik Evans  
Becky Ewing  
John Failor  
Julie Falconer  
Davis Fansler  
Hugh and Betty Farber  
Gary and Beth Fazzio  
Kerry Feiten  
David and Louise Fenner  
Robert Fenner  
Joseph Ferry  
The Filling Station Microbrewery  
First Baptist Church Mission Funds  
Dr. Brian and Vera Fisher  
Cathy Fisher  
Jeff and Nancy Fisher  
Lonna Fisher  
Dennis Fitzpatrick  
Paul and Charlene Fitzpatrick  
Ernest Flegenheimer  
Robert Forslund  
Pamela Forton  
Foster Family Foundation  
Scott and Rachel Fouch

Catherine Francis  
Matthew Franzen  
Jan Frazee and Tim Johnson  
Cathie Frederick  
Dale and Gail Freeman  
Bud and Cheryll Frick  
Friends of the Betsie Valley Trail  
Carlton and Rondi Fry  
David and Ruth Fry  
Ray and Marcia Fuhr  
David Fuhrhop  
Brent Gahn and Mary Kavanaugh-Gahn  
Diana Galejs  
Marsha Garber  
Garcia-Gillett Family  
Gardner Foundation  
Jan Garfinkle and Mike O'Donnell  
Gene and Kathy Garthe  
Linda Garver  
Diane Geddes  
Barbara Gentile  
Harold and Dianne Gentry  
Genuine Leelanau  
John and May Gerstle  
Russell & Jane Gesme Charitable Fund  
Nancy Gidcumb  
Gillett Family Charitable Fund  
William and Jayne Gilligan  
Frances Gits  
Nick and Nina Glauch  
Glen Arbor Arts Center  
James and Carol Goetz  
Goodall Family Charitable Foundation  
The Granary At Seven Gables  
Grand Traverse Area Hospitality Assoc.  
Grand Traverse County  
Larry and Barbara Graves  
Gray's Excavating  
Linda Green  
Howard and Lois Greene  
Don and Ann Gregory  
Jane Grewe  
Daniel and Tina Griffin  
Patrick Griffin  
Jay and Susan Griner  
Dennis and Carol Gripenrog  
Jim and Pat Griswold  
Dick Grout  
Dorothy Grow  
Dave and Cindy Guba  
Norma Gwinn  
Patricia Haber  
Donald and Mary Ann Hacker  
McKeel Hagerty  
Tammy Hagerty  
Barry Hahn  
The Hair Code Salon  
Dr. John and Kelly Hall  
Drs. Cynthia Glines and Robert Hall  
Dr. Steve and Margaret Hall  
Richard and Anna Hannan  
Natalie Hansen  
Sondra Hardy  
Richard and Katrina Hargreaves  
John and Mary Cheryl Hargrove  
Kimberli Harris  
Jon and Peggy Hawley  
Hayden Foundation  
Ross and Roni Hazelton  
Richard and Mary Heglin  
Kathryn Heidt

Katherine Heil and Dave Monstrey  
Heimburger Family Charitable Fund  
Nick and Diana Hein  
Walter Herrick  
Herrington-Fitch Family Foundation  
Bradford Heywood  
Cynthia Higgins  
Genene Hill  
Daniel and Susan Hintz  
William and Suzanne Hoff  
Virginia Hoffa  
William and Eleanor Holdsworth  
Bill and Myrna Holland  
Mary Hollow  
Eric Holm  
Jay and Joan Hook  
Horizon Books  
James Houghton  
Ed and Susan Howbert  
Jim and Diana Huckle Family Foundation  
Jim and Diana Huckle  
Raquel Huddleston  
Frank and Joan Hughes  
Mark Humitz and Jacqueline Marcus-Humitz  
Brandon Hunt  
Lenore Hunter  
Tyne Hyslop  
Import Automotive/ Kalkaska Midas  
Interlochen Woman's Club  
International Joint Commission  
IPEX  
Robert and Ginny Istnick  
Isabel Jackson  
Paul and Laura Jacobson  
Christopher Janda  
Bill and Susie Janis  
Jean Family  
Bernard R. Johnson Sr.  
Charles Johnson  
Gregory Johnson  
Dr. Richard and Suzanne Johnson  
Walt and Joyce Johnson  
Delores Jones  
Peter D. Jones / Great Lakes Forge  
Gerald Jordan  
Paula Jorge  
Pamela Kalfayan  
Kalkaska Area Chamber of Commerce  
Jim and Tisha Kartsimas  
Bruce and Phyllis Kashazta  
Charles Keeling  
Linda Moorey Kehr  
Gretchen Keith  
Dr. Charles and Dolores Kelly  
Deanna Kelly  
Jim and Linda Kemper  
Michael and Marguerite Kenney  
John and Karen Kerkhof  
Tom and Rosie Kern  
Kerndt Family Charitable Fund  
Pat and Barb Kessel  
Paul and Shelley Kester  
Kevin Paul Kelly & Associates  
Hon. Nancy Kida  
Ursula Kienbaum  
Charles and Patricia King  
Dr. Steven King  
John Klang  
Kyle Klein  
Margaret Klesney  
Thomas Klingler

Brian and Joanne Klumpp  
Dick and Sherry Koenig  
Tom Kozelko  
Barbara Krause  
Karl and Shirley Kristen  
Kristine's Choice Services  
Becky Kroupa and Dave Hayes  
John and Judy Krug  
Jim and Kris Kunz  
Cherisa Kuznicki  
Glenn and Judy LaCross  
James Lagowski  
Alan Laing  
Scot Laing  
Stuart and Sharon Laing  
Paul and Maureen Lajko  
Eugene C. LaLone Jr.  
James and Suzanne Lamond  
Jeff Lane  
Joan Larimer  
Craig and Laura LaRont  
Joan Larson Trust  
Wilfred Larson  
Lawrence Livermore National Laboratory  
Roy Lawrence  
Leathers by David II  
Norman and Kay Leers  
Bob and Pat Lewallen  
Richard and Linda Lewis  
Megen Lillich  
Frank Limehouse  
Anthea Lin  
George and Patricia Reid Lindner  
Lonnie Link  
James Lintol  
Charles and Ann Littlefield  
Susan Lloyd  
Damian and Jill Lockhart  
Ellen Longmire  
Wanda Lord  
Deborah Lorenz  
Ablaisia Lowe  
LPL Financial  
Dr. Mark and Suzette Ludka  
Caleb Luibrand  
John and Barb Lund  
Stephanie and Gregory Luyt  
Elizabeth Edgecomb MacGirr  
Paul and Laurie Madison  
Robert and Lois Manigold  
Mapleridge Construction  
Ken and Jo Marks  
Marsh Automotive Group  
Carol and George Marsh  
Karl and Barbara Marsh  
Travis and Katherine Marshall  
Vickie Maurer  
David and Julie Maxson  
Thomas McAnallen  
Jim and Lynn McAndrews  
Rick and Betty McCaghy  
Don and Terry McCall  
The Family of Survivor Donald C. McCall  
Jeff and Cathy McCall  
Dick and Honnie McClear  
Helen McCurdy  
Thomas and Shelle McElwee  
Richard McEndarffer  
Brian and Cornelia McGrath  
Mark and Patricia McGrath  
Harold and Kanda McKee

James McKimmy  
George and Clara McManus  
W.G. McPherson  
Allen and Sandra McSweeney  
Kathryn Mead  
Lori and Brian Meek  
Phillip and Nancy Meek  
David Mengebier  
Alison and John Metiva  
Peter Meyer and Lisa DelBouno  
Catherine Meyer-Looze and Kelly Looze  
Piotr Michalowski and Deanna Relyea  
Michigan Association of United Ways  
Michigan Health Endowment Fund  
Michigan Masonic Charitable Foundation  
Karen Milatz  
Cheryl Miller  
David Miller  
Eldon and Dee Miller  
Eleanor Miller  
Frederick Miller  
Sally Miller  
Jim Milligan  
Jim and Ruth Ann Millikan  
Miss Elk Rapids Scholarship Pageant Committee  
Samuel and Karen Mitchell  
James Modrall  
Anne Montgomery  
Kristin Monthey  
Annabel Moore  
Cathy Moretto  
Doug and Jennie Morgenstern  
Courtney Morris  
Kimball and Louise Morris  
Liz Morris  
Dr. Paul and Nancy Morris  
Rick and Elizabeth Morris  
Rick and Suzanne Morris  
Ducan and Toni Morrison  
Charles Stewart Mott Foundation  
Virg Mouch  
Tom Mountz  
Chuck and Linda Mueller  
Fred Muller  
Emmett and Colleen Mulligan  
John L. Mulvaney Foundation  
James and Carol Munoz  
Christine Murdoch  
Elizabeth Murphy  
Bruce Murray  
Terri Myers  
NADA Foundation  
National Christian Foundation - West Michigan  
Cindy Neddo  
John and Susan Nehra  
Wally and Peggy Nelson  
Ed and Laura Ness  
Ann and Norm Neuenschwander  
Jessica Nico  
Tom and Mary Nixon Charitable Fund  
Timothy Nolan  
Andrew Norman  
Dr. Rebecca Norris  
Northern Chapter TC MI  
The Northern Trust Company  
Northwest Carpentry  
James Nothoff  
Ken and Marilyn Nowak / MLC Realty  
Rev. Homer Nye and Rebecca Mang  
Pat and Marlene O'Connor  
Thomas and Jean O'Reilly

Dr. Paul and Angela Oberle  
Jack Ocobock  
Judy Fisher Oetinger  
Ali Ogilvie and Tim Wallington  
Renee Lynn OKane  
Ole Partners  
Bob and Susan Olenzak  
Oleson's Food Stores  
Brad Oleson  
Clarine Olson  
Eric and Joyce Olson  
Jim Olson and Judy Busma  
Kenneth and Carolyn Olson  
Sandra and John O'Neal  
Oryana Food Cooperative  
Viola Outland  
David and Debbie Page  
Terry and Jenna Paquet  
Parker Harvey PLC  
Bill and Joey Parris  
Jennifer Patten  
Dr. and Mrs. Michael Pattison  
Peter and Sarah Payette  
Jay and Holly Payne  
Henry and Sally Peet  
Francine Pegues  
Anibal and Ann Pepper  
Michael and Barbara Perry  
Roger and Heather Perry  
Mary Peters  
Edward and Patricia Petrick  
Laura Petritz  
Tom and Martha Phillips  
Molly Phinny  
Denis Pierce  
Pine Street Development One  
Pioneer State Mutual Insurance Company  
Agnes Plagens  
Susan Plater  
Charlie and Robyn Polzin  
Nancy Potter  
Poulin Carpet  
George and Nancy Powell  
Verne Powell  
Presbyterian Church of Traverse City  
ProFILE  
Dwain and Wanda Provins  
Bobbie Jo Pyle  
Eleanor Quick-Willock  
Jim and Pam Radabaugh  
Royce Ragland and Kenneth Bloem  
Frank and Sarah Rampton  
Elsie Randall  
Kathleen Rardon  
Mark and Cynthia Rauschert  
Joseph and Tina Rawlin  
Gary Raymond  
Tom Raymond  
David Tak Ready  
Janet Ready  
Linda Reavill  
Holly and Tom Reay  
Terry Reay  
Nancy Reid  
Robert Reider and Susan McCraven  
Judy Reinhardt and John Schwantes  
Daniel Remahl  
Curtis and Nancy Render  
Peachy and John Rentenbach  
Elsie Borwell Revenaugh  
Rice's Rustic Resort Assoc.

Neil Rice  
Marjorie Rich and Dr. Roger Gerstle  
Howard Richter  
Al and Kay Riegel  
Dorothy Riggins  
Constance Riopelle  
Kurt and Sally Rivard  
River Pharmacy  
Georgia Rivers  
Bob Robbins  
Stacey Roberts  
Whitney Roberts and Sara Boys  
George M. Robertson Family Trust  
Kelly and Cherie Robinson  
Madeline Robinson  
Ted and Maureen Robinson  
Charles and Clare Rodes  
Nelson and Martha Rodes  
Dr. Elizabeth Rodgers Hill  
Bruce and Joyce Rogers  
Dave and Liz Rollert  
Bradley Rollings  
Ron Romero and Kathy Gwinn Romero  
The Roos Family  
Marvin Rorick Trust  
Larry and Judy Ross  
Rotary Charities of Traverse City  
Rotary Club of Mancelona  
John and Barbara Rothhaar  
Royal Farms  
Deborah Rudisel  
Pug Rundo  
Jeffrey Rush  
Rick and Cindy Sack  
James and Verna Sak  
Samels Family Heritage Society  
Louis and Nancy Sanford  
William and Mary Lou Sankbeil  
Dr. Joel Saper  
Ross and Kerry Satterwhite Charitable Gift Fund  
Martha Scarborough  
Janet Schaefer  
Amy and Ed Schindler  
Kurt and Karen Schmidt  
Elizabeth Schmidt-Starks  
John and Elizabeth Schneider  
Andrew Schroer  
Susanne Schroer  
Wally and Pat Schroth  
George and Dawn Schubert  
Katherine Schultz  
Scorpions Motor Cycle Club, Inc. - N. MI Chapt.  
Scott Warren Agency  
John and Mary Scott  
Nathan Scott  
George Seifried  
Rosalind Sell  
Shannon Family Foundation  
Eleanor Shaw  
Janet Sheridan  
Jackie Shinnors  
Andrew Shotwell  
Duane and Chris Shugart  
Alexes Shuman  
Siebenthaler Foundation  
Janet and Terry Sieting  
Catherine Sivits  
Kayla Six  
Ted and Kelly Slater  
Ken and Sandy Sleder  
Elizabeth Slotnick

Dudley and Kim Smith  
Gregg and Dee Smith  
Jon Smith  
Drs. Mark and Ann Smith  
Marsha Smith and Thomas Gilbert  
Dr. Bill and Mary Smith  
Paul and Maureen Smyth  
Dr. Peter and Kristin Sneed  
Jeanne and John Snow  
Ava Snyder and Juanita Reyes  
Greg and Jennifer Snyder  
Larry and Linda Sommerville  
John and Bonnie Sonnemann  
Bob and Carla Spalten  
Joanne Sprouse  
Stephen H. and Penny K. Staelin Fund  
Joe and Joan Stafford  
Mary Stamm  
James and Jill Stander  
Bill and Cherie Stege  
Thomas Stephenson and Laura Savoie  
James and Donna Stevens  
Douglas Stewart  
Patricia Stinson and Mark Videan  
Drs. Troy and Carrilyn Stobert  
Victor and Jerri Strecher  
Swanny's Corner Market  
Russ and Jane Swanson  
John Sznawajs  
Carol Taberski  
Jason and Jennifer Tank  
Ann Tavis  
Traverse City Music Boosters  
TCAPS  
Lester and Joanne Teague  
Troy and Betty Teeple  
Brandt and Susan Tefft  
Nancy Templeton  
Troy and Mary Terwilliger  
The Local  
David Thelen  
Richard Thelen  
Thomas Builders  
Audrey Thomas  
Will Thomas  
Thompson and O'Neil, P.C.  
Thompson Surgical Instruments  
Carolyn Thompson  
Gina and Ryan Thornbury  
John and Amy Thornbury  
Denny and Kathy Tilley  
Drs. Harrison Tong and Andrea Goethals  
Top O The Hill Daycare  
Martha Topol and David Kirby  
Marcy Traub  
Traverse Bay Twilight Rotary Club  
Traverse City Administrators Assoc.  
Traverse City Central Athletic Boosters  
Traverse City Tourism  
TC Transportation Association  
TC West Titan Athletic Boosters  
Duane and Gay Travis  
Corey and Sarah Treadway  
Tri-Gas Distributing Co.  
Tricoastal Foundation  
Tom and Sue Trumbull  
Richard and Anne Tryon  
Gordon and Kathryn Tulgestke  
Fred and Shawn Ulreich  
Joanna Unger  
United Way of Northwest Michigan

Louise Uphold  
Durette Upton  
USS Indianapolis Survivors Organization  
Wendy Vanderheide  
Mark and Suzanne Vanderklipp  
Wayne Vanderploeg  
Martha VanEenenaam-Iwanicki  
Melissa Veasey  
Jon and Linda Veliquette  
Norman Veliquette  
Peter Viall  
Karen Viskochil  
Elizabeth Vogan  
Voice Motor Sales  
Kim and John Volk  
Mary Vollink  
Suzy Voltz  
Angelo and Michele Vozza  
Steve and Linda Wade  
Andi Wagenschutz  
Dennis and Jessica Wagner  
Reese Wagner  
Lisa Walda  
Richard and Mary Walker  
Scott and Polly Walker  
Suzanne Walker  
Kent and Nancy Walton  
Steven Walton  
Drs. Lawrence and Jamie Warbasse  
Patricia and Kenneth Warner  
Jill Webb  
Barbara Gilmore Weber  
Ann Weirauch Brine  
Ellen Welch  
Catherine Werts  
Westwoods PTO  
Charles Whitney III  
Harry and Susan Wiberg  
The Wildfong Family Foundation  
St. Louis Comm. Foundation Helena and Orlie  
Wilkening Fund  
Tom and Sally Wille  
Richard and Kimiko Williams  
Thomas Williams  
Ron Williamson  
Bonnie Willings  
Frank and Beverly Winders  
Eric and Barbara Winkelman  
Susan Wischman  
Douglas Wisniewski and Lori Frank  
Jesse Wolff  
Jeffrey and Michelle Wonacott  
Judith Veliquette Wonacott  
Dick Woods and Kathy Brigman Woods  
Randy and Joan Woods  
Wayne and Sharon Workman  
Helen Wransky  
Keith Wright  
Kurt and Kamala Wright  
Writers Series of Traverse City  
Dr. Tom and Katie Yax  
John and Pam Yeager  
Ronald and Martha Yocum  
Dr. Kari Young  
Kimberly Yourchock  
Frank and Ruth Zinn  
Zonta Club of Traverse City Service Fund





community foundation

223 LAKE AVENUE, STE B  
TRAVERSE CITY, MI 49684

ANTRIM  
BENZIE  
GRAND TRAVERSE  
KALKASKA  
LEELANAU

231.935.4066 | GTRCF.ORG

