



generosity
for *generations*



ANNUAL REPORT 2018



GRAND TRAVERSE REGIONAL
community foundation

*healthy
resilient*

*thriving
forever*



YOUR COMMUNITY FOUNDATION



*Like you, we love our
communities and want to
see them thrive, forever.*

We help people make long-term investments in causes that matter to them and look for opportunities to improve the quality of life in our region. We are committed to *now* and to *forever*—with you, we ensure

GENEROSITY FOR GENERATIONS.

early childhood education



2018 IMPACT

20+

Different supports and opportunities available

33

Students enrolled in preschool

8

Average # of families who attend weekly playgroups

Throughout her life, Cleo M. Purdy believed in the power of early education and experiences to build strong kids, families, and communities. At the end of her life, Cleo created a permanent fund to carry forward this vision.

With funding from the Cleo M. Purdy Endowment—dedicated to early childhood efforts in Central Lake—we are collaboratively leading a comprehensive effort dedicated to supporting young children and their families. In stewarding Cleo’s gift, we award grants and bring together people and partners who share Cleo’s vision.

Over five years, \$1.8 million has been granted to benefit Central Lake’s young children and their families. Cleo’s gift is helping to send kids to preschool, providing learning opportunities for toddlers, and helping families grow stronger.



“A child’s first years of life are full of critical moments and an incredible opportunity to support the development and future success of that child, and for families and communities as a whole.”

JENNY SHOOKS,
CENTRAL LAKE PARENT AND
NMCAA FAMILY COMMUNITY NAVIGATOR



200+

Children at two elementary schools

66%

Kindergarteners reading proficiently at winter checkpoint

Three days a week, kindergarten and first grade students start their reading lessons in Movement Lab—walking on balance beams, log rolling, and crossing monkey bars.

“We pair physical activity that sparks the parts of the brain needed to learn to read, with the actual reading lessons themselves,” said Mary Radecki, teacher at Central Grade School in Traverse City.

When this approach began four years ago, the focus was on increasing all students’ skills, and especially those students falling behind. It’s working.

“There is a window of time right after the kids have been in the gym, when their brains are most ready to learn—Movement Lab takes full advantage of that window.”



health + well-being

STRATEGIC CONNECTION

Last year, we launched *Accelerate, a movement for well-being*, as part of our commitment to building a culture of health and well-being. In 2018, our Board awarded \$25,000 to support Movement Lab because it promotes physical activity and boosts literacy—both of which are critical to the future well-being of kids.



2018 IMPACT

\$14K

Awarded in each of the
five counties

73

YAC members from
15 schools

\$70K

Total awarded by YAC
throughout the region



“The empowerment our YAC members have gained—as decision-makers on funding to support their peers—is unlike any other opportunity young people have to use their voice, knowledge, and leadership.”

GINA THORNBURY, YAC ADVISOR

Our Youth Endowment is a big part of why and how our Community Foundation was started. Inspired by a challenge grant—that offered \$1 for a Youth Endowment for every \$2 raised for other endowments—this Community Foundation was launched in 1992.

At the end of the challenge, donors had come together, contributing \$4 million to the brand new Community Foundation, allowing for the creation of a \$2 million Youth Endowment.

Fast forward more than 25 years. From that same Youth Endowment, local high school students have led the way in improving lives of young people in our region through our Youth Advisory Council program. In total, close to 1,000 young people have had a hand in granting more than \$1.4 million back to the local youth community.



2018 IMPACT

240

Total number of
scholarships awarded

205

Scholarship recipients
throughout the region

\$278K

In scholarships
awarded

Through his early years in Detroit, time with his family on Old Mission Peninsula, and his service in the United States Navy, Robert Paul Dost learned to value the opportunity to help others. After his experience as an electrician's mate in the Navy, Bob began a 40-year career as electrician.

"As Uncle Bob approached his 90s, it became very important to him to create this scholarship and to support opportunities for younger generations to pursue a career that was such a big part of his life," said family members Mark and Cheryl Dost.

Mark and Cheryl now have the opportunity to be an active part of Bob's legacy as they play a role in awarding the scholarship annually—and last year's award was particularly meaningful, as the Frankfort High School graduate recipient was a former student of Cheryl's.

"It's really powerful for us to continue being part of Uncle Bob's story."

"We see the impact his gift has on young people and remember and celebrate his legacy of service."

MARK AND CHERYL DOST



ROBERT PAUL DOST

ROBERT PAUL DOST SCHOLARSHIP ENDOWMENT



CUMULATIVE IMPACT

\$1.4M | \$740K

In endowed assets | In total grants
to benefit protected land

“Endowments ensure the ‘forever’ part of the Conservancy’s mission,” said Glen Chown, Executive Director of the Grand Traverse Regional Land Conservancy.

Over a shared 27-year history, donors to the Community Foundation, including many individuals and the Conservancy itself, have created endowments to support places such as Acme Shoreline Park, Antrim Creek Natural Area, Railroad Point Natural Area, and Skegemog Lake Wildlife Area.

The shared commitment of the Conservancy and the Community Foundation to the land and the shorelines—and their continued protection and stewardship—ensures these incredible natural resources remain not only for today, but for tomorrow, and for generations to come.



“The Community Foundation, as an endowment partner, creates sustainable, reliable, trusted support for places so many know and love.”

GLEN CHOWN

Photo by Angie Lucas

*“I give back as a way to
feel part of the community.”*

VIRG MOUCH, PAST BOARD CHAIR



COMMUNITY GUARDIAN
LEGACY SOCIETY

*create a lasting
impression*

Virg Mouch learned of the Community Foundation because of her love of the environment and involvement in protection of Torch Lake.

“Seeing the impact such an organization can have in so many different areas—and the singular focus on stewardship of endowments in perpetuity—inspired me to really become involved,” said Virg.

As she moved into retirement, Virg says she, like many, faced the important question of how to ensure sufficient resources during her lifetime, while meeting her desire of continuing her community impact long into the future.

“By including the Community Foundation in my estate plans, I can manage my assets and investments now and have peace of mind that I will leave a legacy to the community.”



\$2.7M

Reinvested in the community through grants and scholarships

2018 IMPACT *highlights*



234

Endowments



953

Donors

298

New donors

1024+

Grants awarded



\$4.5M

In donations



LETTER TO OUR *supporters*

CULTURE OF GENEROSITY.
NOW AND FOREVER.
LEADER IN LOCAL PHILANTHROPY.

These are words we use when we talk about our vision and mission. These principles also guide our work and the way we live each and every day.

When we reflect back on 2018, we see how our vision and mission came to life through the ways we had impact in our communities. Your generosity, along with the generosity of other donors, made 2018 one of our largest giving years, with gifts to the Foundation exceeding \$4.5 million. We awarded more than \$2.7 million in grants and scholarships. We finished the year with assets of \$57.8 million—a strong financial position from which we can further our good work in our five-county region for years to come. We also increased our collaborative leadership efforts through new and expanded engagement in areas including: health and well-being, Great Lakes protection, and community development.

What we accomplished in 2018, and what we will accomplish this year and in the future, is built on the past success of others and on the generosity of individuals like you. The work that we're doing, with your support, is building stronger communities now, and for years to come.

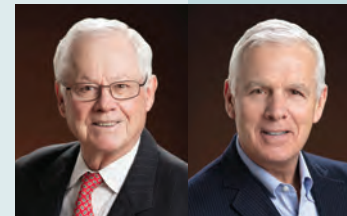

Roger Perry
Board Chairman

David Mengebier
President and CEO

2018 *financials*

EDUCATION – 36%

Early Childhood 19%
Scholarship 10%
Education 7%

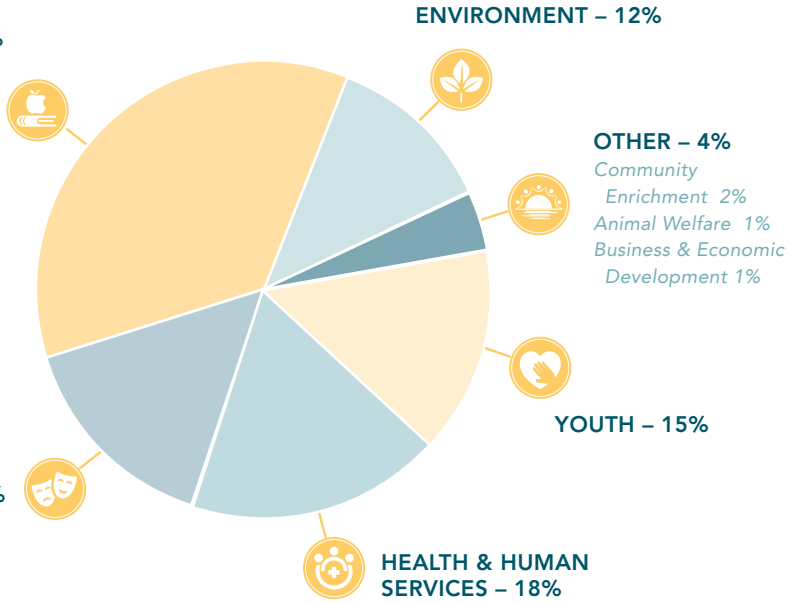

ARTS & CULTURE – 15%

Arts, Culture & Humanities 7%
Religious 6%
Recreation 2%

investments

investment returns by year

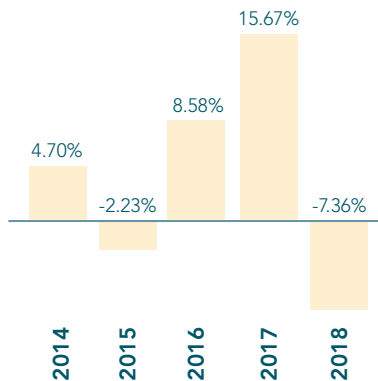

investment returns versus benchmark

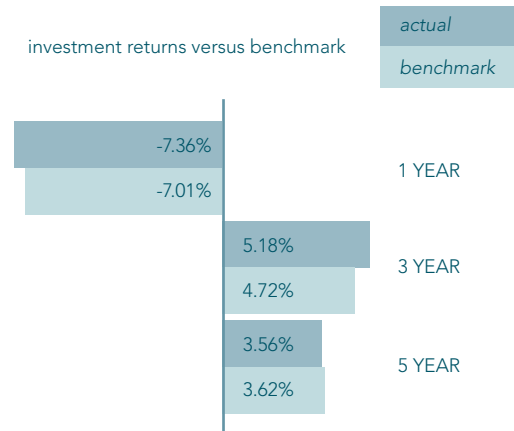

history of assets

total assets by year

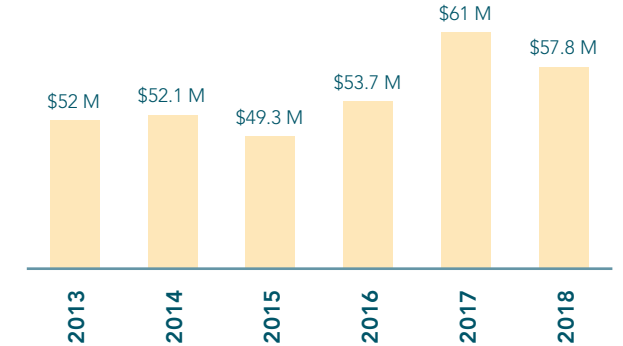

statement of activities

	2018	2017
Net Assets <i>beginning of year</i>	\$61,011,702	\$53,738,529
Endowment Gifts	\$ 3,259,103	\$ 1,377,725
Non-Endowment Gifts	<u>\$ 1,243,587</u>	<u>\$ 1,313,527</u>
Total Gifts	\$ 4,502,690	\$ 2,691,252
Investment & Other Income	\$ 2,050,552	\$ 1,662,527
Unrealized Market Gain or (Loss)	\$ (6,058,797)	\$ 6,214,286
Total Revenue	\$ 494,445	\$10,568,065
Endowment Grants	\$ 2,034,519	\$ 1,827,246
Non-Endowment Grants	<u>\$ 679,040</u>	<u>\$ 703,249</u>
Total Grants	\$ 2,713,559	\$ 2,530,495
Operating Expenses	\$ 905,806	\$ 741,213
Other Program Expenses	\$ 57,391	\$ 20,129
Other Fund Expenses	<u>\$ 1,969</u>	<u>\$ 3,055</u>
Total Grants & Expenses	\$ 3,678,725	\$ 3,294,892
Net Assets <i>end of the year</i>	\$57,827,422	\$61,011,702

-serving



our *communities*

BOARD OFFICERS

Roger Perry, *Chairman, Benzie County*
Amy Schindler, *Vice-Chairman, Benzie County*
Bill Smith, *Secretary, Grand Traverse County*
Beth Dunckel, *Treasurer, Grand Traverse County*

COUNTY BOARD MEMBERS*

ANTRIM

Amy Burk
Matt Davis
Rich Hannan
Mary Peterson
Royce Ragland
Tom Wiltse

BENZIE

Jon Hawley
Linda Kehr
Carol Marsh
Rex O'Connor
Roger Perry
Amy Schindler
Troy Terwilliger

GRAND TRAVERSE

Marina Ascione
Annie DeVries
Beth Dunckel
Julie Falconer
Damian Lockhart
Bill Smith
Jeff Wonacott

KALKASKA

Rachael Birgy
Cash Cook
Ann
Neuenschwander
Janet Sieting
Troy Stobert
Andi
Wagenschutz

LEELANAU

Ed Arbut
Terry Beamsley
Sara Brubaker
Chuck Mueller
Carolyn
Rentenbach

THANK YOU to the following individuals for their years of service on the Board:
Blake Brooks, Mike Card, Susan Cogswell, Gary Hoensheid, Virg Mouch

** as of December 31, 2018*

Vision

We envision healthy, resilient, thriving communities supported by a culture of generosity.

Mission

The Grand Traverse Regional Community Foundation exists to enhance the quality of life in our communities, now and forever, by serving as a leader of local philanthropy.



STAFF

David Mengebier, *President and CEO*
Paul Kester, *Vice President, Finance and Administration*
Alison Metiva, *Vice President, Strategic Engagement and Programs*
Steve Wade, *Vice President, Gift Planning*
Jesse Wolff, *Senior Advisor, Accelerate*
Gina Thornbury, *Program Officer*
Pam Amundsen, *Communications Officer*
Joan Hughes, *Administrative Donor Support Associate*
Katherine Palms, *Grantmaking Associate*



committed
to *now and forever*

We all have an opportunity to give generously today and by planning for the future. All gifts, all sizes, make a meaningful difference.

WHAT WILL YOU DO TODAY TO ENSURE
GENEROSITY FOR GENERATIONS?



THANK YOU

donors and partners

Ward and Ingrid Abbey
Adam Adamczak
Frances Alfs
Barbara Alldredge
Jason and Suzanne Miller Allen
Maurice Allen
Jeanne Altschuler
Ronald Alvesteffer
American Association of
University Women
American Proficiency Institute
Pam and Roger Amundsen
Peter Anderson
Rev. Rosanne Anderson
Edward Andres
Andringa Family Fund
Philip and May-Lis Andrus
Michael and Catherine Annelin
Bob and Molly Appleford
Edward and Mary Arbut
James Argo
Jon and Mary Armstrong
Marina Ascione
Michael and Jeanne Ascione
Candace Ashley
Lorraine Asiala
Frederick J. Auch
Sharon Bacon
Lois Bahle and Larry Mawby
Foy Baillie
Baird Foundation, Inc.
David and Karen Baker
Jonathan and Kathleen Ball
Janet Barber
Gary and Christi Bardenhagen
James and Janeen Bardenhagen
Tom and Mary Barker
James Barnes
Lynnette Barnes and Jeff Hinch
Mike and Carroll Barr
Michael Barr Jr.
Constance Barrow
Cynthia Barton
Meagan Batdorff
Patricia Bauer
Roger and Jan Bauer
Carol Bawden
Margaret Baxter
Terry Beamsley
Jeff and Kellie Beaton
Brian Beaudet
James Beckett
Beckett & Raeder Inc.
Barbara Beckett Houghton
Lynn and Peter Beckett-Coppelman

Richard and Lorraine Beers
Beers Family Foundation
Ernest and Mary Behnke
Jeffrey and Kathleen Bell
Dr. Rodney and Mary Bellows
The Benevity Community Impact Fund
Jean Benton
Benzie Area Historical Society
Benzie Sunrise Rotary Foundation
E.W. Berg
Kenneth Berg
Berkley Group LLC
Art Bernacil
Dr. Marlene Bevan and Jeremy Conaway
The Les and Anne Biederman
Foundation
Ross and Brenda Biederman
Bob and Sally Biggs
Dr. Charles and Maria Bill
Albert and Jackie Bingham
Dr. Richard and Susan Bingham
Jon and Julia Birge
Tom and Gwen Bischoff
Gus and Shirley Bishop
Holly Bishop-Perdue
Sarah Blessing
Michelle Blodick
Brian Blood
David and Mary Ellen Bluem
Daryl Bluhm
Sanford Blumenfeld
Elsie Borwell Revenaugh
Susan Bosler
Bowerman, Bowden, Ford, Clulo &
Luyt, P.C.
Thomas Bowes
James and Dorene Boyd
William and Jeanne Boyd
Robert Boylen
Elizabeth Bracken Wiese
Linda Bradley
Dan Brady
Jen Brand
Evelyn Brandt
Craig Brass
Erin Bratschi
Renee Breyer
Tim Brick
Charles and Nancy Brickman
Mary Ellen and Courtney Brigman
Barbara Brisson
Andrew and Carole Brogan
Chad Brooks
Robert Brown
Susan Brown

Ted Brown
Sara Brubaker
Gordon and Nadine Brunner
Deborah Buchanan
Bill and Connie Buckett
Dorothy Buckett
Charles Bumb
Burnette Foods
Keith and Joanne Burnham
Sylvia Burns
Brendan Burrows and Ann Derrick
Edward T. Butt Jr.
Bruce and Mary Byl
Rev. Diane Caggiano
Harry and Betsy Calcutt
Dr. Craig and Laura Cameron
Blaine and Camille Campbell
Bonnie Campbell
Bruce C. and Linda Campbell
Thomas Campbell
Denis and Eileen Cannaert
Robert and Beckie Carroll
Donald and Sue Carscadden
Robert Carstens
Dr. William and Sandra Cartwright
Casciano Traverse City, Inc.
Joan Cater and Family
Sean and Allison Cavanaugh
Rhoda Centazzo
Mark and Donna Cerny
Charlevoix County Community
Foundation
Keith Charters
Karen Chase and David Bellizi
Gary Chenoweth
Michael and Nancy Chereskin
Cherry Bay Orchards, Inc.
Cherry Country Real Estate, Inc.
Michael Chesney
Ross and Helen Childs
Chris Kroupa Photography
The Estate of Kay Christian
Michael Christian
Frank and Sandra Ciloski
Raymond Silva
Kelly Clark
William Clark
Dale Claudepierre
Michael and Shelley Cline
Warren Cline and Della Lewis
Cheryl Clinkscales
Donald Cobb
George and Barbara Cochran
Donald and Mary Lou Coe
Susan and Al Cogswell

Juanita Cole
Rob and Diane Collier
Beth Collins
Mark Collins
The Concrete Service, Inc.
Robert and Janet Condon
Congregational Summer Assembly
Education Fund
Peter and Lauren Connor
The Conrad Family
Consumers Energy Foundation
Gordon and Joan Converse
Vicki Cook
Margo Cook and Renee Cohen
Lisa Cooley
John and Renee Cooper
Sharon Leah Cope
C. Corcoran Crimmins
Theodore E. Cornell III
Mike and Lorna Corso
Lew Coulter
Council of Michigan Foundations
Stephen Cousins
Lucy Couturier
Casey and Dana Cowell
Casey Cowell Charitable Fund
David and Glenys Cowperthwaite
Jay and Jill Craig
Abigail Crawley
Harry Cribbs
Charles and Celeste Crouch
Crown Golf Club
Crystal Downs Ladies Golf Association
Dr. William Cutler
Richard Dahlstrom
Dr. Daniel and Gail Dall'Olmo
Mary Dame
Dr. Stacy Daniels
John Davies
Richard Davies
Matt Davis
Trip and Meg Davis
Stephanie Day
Scott and Carol Dean
Florence DeBernardi
Ryan Deisler
Michael and Claudia Delp
David Dempsey
Connie Deneweth
Shirley Denman
Stephen Dertz
John DeVine
Annie and Mike DeVries
David and Karen Dickey
Steve Dilts
Dinghy's Restaurant & Bar
DLH Builders, LLC
Christine Doby
Mark Doherty
William Donberg
Robert and Rev. Nancy Doughty
The Dow Chemical Company
Pamela D. Collie
Herbert H. and Barbara C. Dow

Foundation
Robert Downer
Sally Drea
Dr. Kenneth and Suzanne Drenth
Gary and Sandy Drew
David and Lisa Drews
Beth Dunckel
Ike and Carolyn Dunnuck
Elizabeth Durmowicz
James Dutmers
Tom and Monica Dutmers
Jim and Sally Dutton
Darcy Dye
Jeanine Easterday
John Edgecomb
Dan and Debbie Edson
Rev. Ned and Barbara Edwards
Julie Edwardson
Nancy Elfes
Charles Ellinwood
Grant and Molly Ellis
Phil Ellis
William and Nancy Ellis
Roger Elton
Sheila Sharon Ely
Michael Emery
Mackenzie and Marcia Endo
Alice W. Entwisle
Envision Eighth Street LLC
John and Gina Erb
Leonard and Mary Erickson
Mary Eschbach
Chris and Mark Esper
John and Char Ester
Michael and Rhonda Estes
Albert Evans
Erik Evans
Julie Falconer
Hugh and Betty Farber
Amy Farmer
Dr. David and Diane Feenstra
Kerry Feiten
David Fenner
Robert Fenner
Joan Ferrari
Joseph Ferry
Wade and Beverly Fetzer
Mary Jo Fifarek
Cathy Fisher
Dr. Brian and Vera Fisher
Jeff and Nancy Fisher
Dennis Fitzpatrick
Paul and Charlene Fitzpatrick
Ernest Flegenheimer
David and Carol Fleisher
Robert Forslund
Francis and Nancy Foster
Phyllis Foster
Carie Fowler-Gehring
Fox Grand Traverse
John Fraiser
Nancy and Charles Fraunfelder
Jan Frazee and Tim Johnson
John Freund

Dr. Pat and Patti Friedli
Friends of the Betsie Valley Trail
Mary Frixen
David and Ruth Fry
Dave and Susan Fultz
Tracey Gabel
Brent Gahn and Mary Kavanaugh-Gahn
Michelle Gajoch
Gallagher-Weber Charitable Fund
Martha Garber
David and Mary Garman
Thomas and Karen Gartland
Carolyn Gauthier
Bradford Gawne
Diane Geddes
Branko and Diane Gegich
Barbara Gentile
Steve Gentile
Charles C. Germaine Jr.
Janine Gibeau Germaine
John and May Gerstle
Russell & Jane Gesme Charitable Fund
Dr. Thomas Getz and
Margaret Burrows-Getz
Jeff and Georgia Gietzen
Don and Pat Gilbert
Don and Betty Gill
Frances Gits
GJT Enterprises, Inc.
Glen Arbor Arts Center
Glen Lake Association
Drs. Cynthia Glines and Robert Hall
Claudia Glynn
James and Carol Goetz
Goodall Family Charitable Foundation
Daniel and Magee Gordon
David Gottschalk
The Granary At Seven Gables
Alison Granato
Grand Traverse Area Hospitality Assoc.
Bob and Denise Gravelyn
Larry and Barbara Graves
Great Lakes Forge, Inc.
Linda Green
Green Goodness of Leland
Ted and Arline Greene
Don and Ann Gregory
Daniel and Tina Griffin
Patrick Griffin
Richard Griffin
Joann Grimes
James and Pat Griswold
Grobar Family Fund
Earl Grue
Stephen Grunewald
Thomas Guinan
Francis and Nancy Guyor
Norma Gwinn
Kathryn Haas
John S. and Helen R. Haddick Fund
McKeel Hagerty
Tammy Hagerty
Tom Hagey
Barry Hahn

Jan and Carol Hale
John and Carrie Haley
Dr. John and Kelly Hall
Dr. Jeff and Christine Halvorson
Jeff and Diane Hamilton
Charitable Fund
Helen Hankins
Doug and Jane Hanna
Richard and Anna Hannan
Natalie Hansen
Robert and Laura Hansen
Earle H. Harbison Jr.
John and Mary Cheryl Hargrove
Cathryn Harold
Nancy Harrison
Stephen Hauser
Jon and Peggy Hawley
Ross and Roni Hazelton
Susan Heacock
Teri Hedrich and Dr. Alfred Stachel
Roy Heeren
Richard and Mary Heglin
Heimburger Family Charitable Fund
Scott and Laura Heintzelman
Bud and Ann McLaren Helstad
Ann Hemming
Walter Herrick
Herrington-Fitch Family Foundation
Edward Hertenstein
Dietrich and Linda Heyde
Cynthia Higgins
Melvin and Penny Hill
Drs. Philip Hill and Elizabeth Rodgers
Hillquist Family Foundation
Nancy Hoblit
George Hockin
James and Carol Jean Hockin
Gary and Jana Hoensheid
William and Suzanne Hoff
William Hoffman
William Holdsworth
Bill Holland
Home Builders Assoc. of the GT Area
Jay and Joan Hook
Gordon Hopcian
Wayne Horvath
Fred and Janet Hough
James Houghton
Dr. David and Sandra Howard
Bill Hoxie
Jim and Diana Huckle Family
Foundation
Raquel Huddleston
Michael Huget
Frank and Joan Hughes
Mark Humitz and Jacqueline
Marcus-Humitz
Rich and Kathy Huseltine
Indian River Community Foundation
Interlochen Woman's Club
Robert and Ginny Istnick
Denise Ivester
Elizabeth Jackson
Michael and Joanie Jackson

Ralph and Peggy Jackson
Gayle Jaloszynski
William G. & Susanne M. Janis Family
Foundation
Pamela Jean
Gerald Jehle
Michael and Jean Johns
Bruce Johnson
Charles Johnson
Dr. and Mrs. Richard Johnson
Jeffrey Johnson
Todd and Amanda Johnson
William Johnson
Ardrith Jones
Delores Jones
Madelaine Jones
Stephen Hauser
Gerald Jordan
Paula Jorge
William and Lori Jurgens
Christopher Kantgias
M & D Kaplowitz Family Fund
Dean Kasperzak
Myrta Keelan
Linda Moorey Kehr
Jennifer Keller
Karen Keller
Anne Kelly
Kim and Linda Kemper
Michael and Marguerite Kenney
Paul and Shelley Kester
Hon. Nancy Kida
Dr. Ray and Jean Anne Kiefhaber
Richard and Jane Kiernan
Charles and Patricia King
Bob King and Sue Weaver King
King Orchards
Kingsley Friends of the Library
Peter and Elizabeth Kirkwood
Richard Kirsch
Essie Kittoe
Chris Kitzman
Kyle Klein
Ruth Klein
Margaret Klesney
Jack Kline and Jan Gulliver Kline
Mary and Steven Knebel
Barbara Knight
Dr. Edward Kocher
Richard and Sherry Koenig
Charles Kolbusz
Thomas Konopka
Richard Kosinski
Mark Kosowski
Walter Kraimer
Kimberly Kramer
Bob and Judy Krasa
Mike and Janet Kronk
John Krug
Kurt Kruse
Dr. J.C. Kryder
Jim and Kris Kunz
Susan Kuras
Pat LaCanne
Glenn and Judy LaCross

James Lagowski
Jacob and Lia Laine
Lake Lansing Road Animal Clinic, Inc.
Lois Lamb
Jeffrey Lane
Mary Lane
Joan Larimer
Leo and Carole Larkin
Lynn Larson
Dr. James Lawrence
Katherine Lawrence
Lawrence Livermore National
Laboratory
Thomas and Katherine Lehner
Daniel and Laurie Leppink Lisuk
Bob and Pat Lewallen
Richard Lewis
Patricia Lindner
Linda Lindquist-Bishop
Erik and Cristy Lindstrom
James Lintol
Tina Listro
Carolyn Longmire
Ellen Longmire
Robert Longmire
Dr. Mark and Suzette Ludka
John and Barb Lund
Stephanie and Gregory Luyt
Diana Lyon-Schumacher
Robert and Char MacEachran
Mary Macias
Rebecca M. MacKay Trust
David MacWilliams
MAK Property Maintenance
Terry Malone
Michael Mann
Mariel Foundation
Jay and Ellen Markley
Dan Marks
Ken and Jo Marks
Carol and George Marsh
Karl and Barbara Marsh
Marsh Automotive Group, Inc.
Travis and Katherine Marshall
John Masek
Mel Matchett
Gregory Maurer
Vickie Maurer
David and Julie Maxson
Janice McAllister
Thomas McAnallen
Jim and Lynn McAndrews
Rick and Betty McCaghy
Don and Terry McCall
David McClary
Christopher and Lisa McClear
Dick and Honnie McClear
John and Lisa McClure
Elizabeth McCormick
Robert and Lisa McCririe
Helen McCurdy
Thomas and Shelle McElwee
Richard McEndarffer
Susan Elliott McGarry

Mark McGrath
Rob and Julie McKay
Bob and Janice McKee
Harold and Kanda McKee
Mary McKeon
James McKimmy
William and Eileen McKinnon
George and Clara McManus
Samuel McNeeley Jr.
Bob and Sukie McNutt
MD Communications
Maxine E. Meach
Phillip Meek
David Mengebier
Tom and Kathy Mercier
Alison and John Metiva
Michigan Association of United Ways
Michigan Masonic Charitable
Foundation
Mid-American Title
Karen Milatz
David Miller
Eldon and Dee Miller
Eleanor Miller
Frank and Alice Miller
Frederick Miller
Patricia Miller Gage
Dr. John Mills
Mills Community House Association
Genevieve Minor
Sam and Beth Mitchell
Samuel Mitchell
MLC Realty Inc.
MMK & EHK
James Modrall
Erica Mohr
Dave Monstrey and Kathy Heil
Kristin Monthee
Colleen Moose
Courtney Morris
Dr. Paul Morris
Richard and Elizabeth Morris
Richard Morris Jr.
Charles Stewart Mott Foundation
Virginia Mouch
Charles and Linda Mueller
Theresa Mulcahy
Melinda Mullen
Emmett and Colleen Mulligan
Brian and Kay Mulvaney
John L. Mulvaney Foundation
Ann Murphy
National Christian Foundation - West MI
National Writers Series
Connie and Jeffrey Nault
Cindy Neddo
Mark Nesbitt
Ed and Laura Ness
Michael and Jann Nestell
Ann and Norm Neuenschwander
Alan Newton
Dr. D. M. Nisbet
Tom and Mary Nixon Charitable Fund
Timothy Nolan

Andrew Norman
Dr. Rebecca Norris
Northern Jet Management
James Nothoff
Rev. Homer Nye
Patrick and Marlene O'Connor
Rex and Kim O'Connor
Anne O'Connor and Marvin Martin
Judy Fisher Oetinger
David Richardon
Paul Oglenski
Bob and Susan Olenzak
Oleson Foundation
Edward and Susan Olsen
Jennifer Olsen
Megan Olsen
William and Joanne Olsen
Eric Olson
Thomas and Jean O'Reilly
Gary and Kristi Osga
Pete and Jan Ostrowski
Marie Owen
Carey Owens
Padnos
Carolyn Park
Parker Harvey PLC
Clayton and Stephanie Parkhill
Grant and Paulette Parsons
John and Susan Paul
Ann Pepper
Perfect Touch Cleaning LLC
Michael and Barbara Perry
Roger and Heather Perry
Mary Peters
Angie Peterson
John and Nancy Peterson
Mary Peterson
Edward and Patricia Petrick
Molly Phinny
Martha Pierce
Banira Tinajero Pineda
Pioneer State Mutual Insurance
Company
The Place, LLC
Agnes Plagens
Susan Plater
Michael and Nancy Plessner
Tom and Ann Post
Nancy Potter
Tim and Jennifer Potter
Alan and Shirley Potts
George and Nancy Powell
Verne Powell
Hon. Thomas and Alicja Power
Pam Prairie and William Premo
Presco, Inc.
Jo G and Mary Nell Prichard
Douglas and Mary Putnam
James and Pamela Radabaugh
Royce Ragland and Kenneth Bloem
Bruce Ranck
Don and Elsie Randall
Jack and Mary Pat Randall
Connie Rathman

Eileen Rauschert
David and Lynda Raymer
David Tak Ready
James Nothoff
Holly and Tom Reay
Daniel Remahl
Peachy and John Rentenbach
Daniel Rice
Neil Rice
Paula Rich
Bruce and Rebecca Ogilvie
Howard Richter
Julia Riddle
Constance Riopelle
River Pharmacy, Inc.
Georgia Rivers
Bob Robbins
Michael Roberts
Robert and Katie Roberts
Stacey Roberts
Whitney Roberts and Sara Boys
David and Michele Robinson
Kelly and Cherie Robinson
Madeline Robinson
Ted and Maureen Robinson
Charles and Clare Rodes
Karen and Richard Roeper
Dave Rollert
Ronald and Kathleen Romero
Bill and Karen Rosa
Dr. Steven Rose
Kenneth and Carol Rose
Daniel and Tamie Rosenburg
Lindsey Ross
Rotary Charities of Traverse City
John and Barbara Rothhaar
Michael and Kathleen Ruch
Florian Rundio
Becky Ruthven
Julie Ryan
Rick and Cindy Sack
Alicia Sanford
Louis Sanford
Dr. Joel Saper
Gregg and Chelin Satherlie
Elizabeth Sayre-King
Glenn and Janet Schaefer
Bonnie and Michael Scheid
Steffani Scheid
Kathryn Scherer
Amy and Ed Schindler
Kurt and Karen Schmidt
The Art & Mary Schmuckal Family
Foundation
Beth Schneider
Brent and Laurie Schnell
Ed and Cathy Schocker
Louise Schroeder
Susanne Schroer
Wallace and Patricia Schroth
Penny Schuiling
Steve and Kathy Schultz
Anita Scussel
George Seifried
Rosalind Sell

Robert and Kris Send
Sandy Seppala-Gyr
Shannon Family Foundation
Clinton and Diana Shattuck
Eleanor Shaw
Briget Sheeran
Marissa Sheid
Elizabeth Shepherd
Stan Sheridan
Benjamin and Barbara Shipman
Mary Shirley
Siebenthaler Foundation
Janet and Terry Sieting
Hugh and Beverly Simmonds
Catherine Sivits
Jennifer Skinner
Thomas Slack and Maura Fichter
David Sliwinski
Alton and Kathy Smith
Donald and Melinda Smith
Dr. William and Mary Smith
Jon Smith
Louis and Karen Smith
Marsha Smith and Thomas Gilbert
John and Suzanne Smucker
Paul and Maureen Smyth
Dr. Peter and Kristin Sneed
Jeanne and John Snow
Nathan and Robin Sommer
Larry and Linda Somerville
John and Bonnie Sonnemann
Robert and Patricia Soutas-Little
Bob and Carla Spalten
Phil Spangenberg
Joe and Carol Spaulding
Bob and Jill Spencer
Stephen H. and Penny K. Staelin Fund
Joseph and Joan Stafford
Leo and Linda Stallman
Mary Stamm
James and Jill Stander
Victoria Stanton
Jim Stark
Steele Endowment
William and Cherrie Stege
Paul and Gail Steih
Tony and Donna Steinmetz
Glen Stenson
Mark and Denise Stephens
Thomas Stephenson and Laura Savoie
James and Donna Stevens
Frank and Jill Stiltner
Paul R. Stimson III
Drs. Troy and Carrilyn Stobert
Stormcloud Brewing Company
Victor Strecher
Michael Sullivan
William Sullivan
Donald Surber
Lynn Swan
Gerald and Ann Swaney
Russ and Jane Swanson
Nathan and Bridget Swiler
Michael Swix

Phil and Denise Swy
John Szniewajs
Jason and Jennifer Tank
Lester and Joanne Teague
Rebecca Teahen and Ben Purdy
Tee See Tee
Forrest and Ann Tefft
Ann Teirxeira
Tempco Management
Nancy Temple
Troy Terwilliger
Tess Holdings LLC
Richard Thelen
Audrey Thomas
Dr. Steve and Lori Thomas
Melissa Thomas
Thomas Builders, LLC
Gary and Sally Thompson
Thompson and O'Neil, P.C.
Gina and Ryan Thornbury
John and Amy Thornbury
Kate Thornhill
Joseph and Patti Tibaldi
Dennis and Kathy Tilley
Pamela Meier Tingley
James Tolles
Jim Tompkins Trust
Dr. Harrison Tong
Top O The Hill Daycare
Glen and Diane Tracy
Dr. Melvin Tramitz
Traverse Area Human Resource Assoc.
Traverse City Administrators Assoc.
Traverse City Area Public Schools
Traverse City Music Boosters
Traverse City Tourism
Traverse City Transportation Association
Trelleborg Sealing Solutions Tustin Inc.
Tricoastal Foundation
Tom and Sue Trumbull
Richard and Anne Tryon
Robert and Peg Turney
Twice Trendy Tots, Inc.
Fred and Shawn Ulreich
United Way of NW MI
Karen and Peter Van Nort
Jill Van Stratt
Joey Vanderbosch
Wayne Vanderploeg
Martha VanEenaam-Iwanicki
Nancy VanRavenzwaay
Josephine Vaughan
Dean Veliquette
Jon and Linda Veliquette
Norman Veliquette
Douglas Verellen
Peter Viall
Andrew Vidor
John and Lynn Vinkemulder
Karen Viskochil
Matt and Hillary Voight
Jill and Tim Volbrecht
Kim and John Volk
Suzanne Voltz

Dr. Ed and Tamara Vomastek
Steve and Linda Wade
Dr. David Walker
Richard and Mary Walker
Suzanne Walker
Dianne Walker and Christine Pardy
Barbara Wallace
Christopher Walrad
Kent and Nancy Walton
Steven Walton
Andrew Wares
David and Lisa Warren
Jan Warren
Scott Warren Agency Inc.
Susan Wasiniak
Doug and Cynthia Weaver
Dr. Catherine Webb
Jill Webb
Barbara Gilmore Weber
Donna Weitz
Ellen Welch
Carolyn Wentworth
Ty and Kathy Wessell
Nicole Westrick
Westwoods PTO
Phyllis Whitman
Harry Wiberg
Dr. Donald Widman
Helena and Orlie Wilkening Fund -
St. Louis CF
Ima Williams
Kenneth and Kim Williams
Richard and Kimiko Williams
Thomas Williams
Ronald Williamson
Michael and Carey Wills
Gary Wilson
Harry Wilson
John and Betty Wilson
Thomas and Susan Wiltse
Frank and Beverly Winders
Eric and Barbara Winkelman
Susan Wischman
Bill and Rita Witler
Vickie Wolfe
Jesse Wolff
Jeffrey and Michelle Wonacott
Randy and Joan Woods
Robert and Beth Woods
Richard Woods and Kathy Brigman Woods
Dr. Tom and Katie Yax
John and Pam Yeager
Pam Yee and Ron Gianola
Ron and Marty Yocum
Dr. Kari Young
Robert and Pauline Young
Zenvelope
Zero Gravity Digital, LLC
Wally Ziemba
Stan Zihrl
Albert Zimmerman
William Zinser



community foundation

223 LAKE AVENUE, STE B
TRAVERSE CITY, MI 49684



*Create a lasting
impression.*

ANTRIM
BENZIE
GRAND TRAVERSE
KALKASKA
LEELANAU

231.935.4066 | GTRCF.ORG